



5%
Buyers Premium

AVH Stamp Auctions

AVH 38 Saturday 22nd March 2025 closing at 2.00pm

All bids to AVH Stamp Auction, PO Box 569, Welwyn Garden City, Herts, AL7 9NP

Tel: 07938 601513 Email: info@avhstampauctions.co.uk



Lot ex 253 Est £210



Lot 604 Est £75



Lot 626 Est £75



Lot 756 Est £310



Lot 884 Est £60



Lot ex 1280 Est £180



Lot 1735 Est £250



Lot ex 2157 Est £450



Lot 1939 Est £220



Lot 2165 Est £26



Lot 2210 Est £100

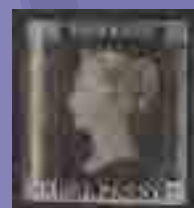

Lot 2240 Est £480



Lot 2333 Est £850



Lot 2386 Est £300

www.avhstampauctions.co.uk

PLEASE NOTE IMAGES MAY VARY FROM ACTUAL SIZE



ex 235



ex 236



252



255



ex 256



269



ex 275



ex 281



313



314



ex 345



360



361



373



385



386



439



441



ex 451



ex 485



ex 454



ex 456



ex 466



ex 465



ex 486



500



512



ex 638



507



620



621



ex 622



607



625



ex 627



ex 633

Intro

As the days get longer, you have plenty of time to go through your stamp collections. Our first sale of the year was very busy with people adjusting to having an account number. If you have bid in AVH auctions recently, you will be given an account number that stays with you. Please use this reference when communicating with us. You will find it on your bid form and invoice.

This auction is packed with new lots through out the catalogue. Some lots have been reoffered at a reduced estimate. This gives many sections to look through. Within the mixed lots we have a great assortment of lots to sort through. The one country section has an interesting selection of Germany, States, Occupation, Post Offices, etc. It includes 1862 Baden 30K orange VFU with authentication marks (SG 10), Lot 962. An item rarely seen in this condition. We have many sets and singles in fine condition waiting for someone to bid on them. Our Great Britain section also has a great run of material. It includes a great lot of imperf penny reds for sorting (Lot 2180) and 1878 £1 brown VFU (SG 129, Lot 2339) and an unmounted 1884 10/- Bright Ultramarine (SG 183, Lot 2367), also 1913 Seahorse £1 unmounted ovpt'd Cancelled with Wenvoe 2023 Cert (SG 404u, Lot 2438). With lots from £5 to £1,000's you should find something of interest.

Colin and Pauline

Office opening hours Monday – Friday 9.00am – 5.00pm

General enquiries please email:

info@avhstampauctions.co.uk

or call Colin Avery: **07938 601513**

Pre Auction; to place bids on lots or any questions relating to the lots.

Post Auction; for Bid Results and Despatching contact: Pauline: **01707 550191**

All lots have estimates (Est.) and are generally reserved at 80% unless vendor has specified otherwise.

Bid Steps:

£1–£20	Est. £1	Bid steps
£20–£50	Est. £2	Bid steps
£50–£100	Est. £5	Bid steps
£100–£500	Est. £10	Bid steps
£500–£1000	Est. £50	Bid steps
£1000–£5000	Est. £100	Bid steps

FORTHCOMING AUCTIONS

(Dates Subject to Possible Change / Winning Bids Subject to 5% Buyer Premium)

AVH Postal Auction (AVH 39) – 31st May 2025

AVH Postal Auction (AVH 40) – 30th August 2025

Album Page Section

(Generally in mixed condition unless stated)

1	Commonwealth; 1980's range from Islands m/m on 20+ album pages, STC £200+ (100+)	Est. £24	17	British Honduras; Slightly dupl. QV to GVI selection mint and used on 20 album pages. (few 100)	Est. £16
2	Commonwealth; All reigns m and u vast accum. on 60+ sides stamps to find in this one. (100's)	Est. £110	18	British Virgin Islands; Slightly dupl. QV to 1990's selection mint and used on 21 album pages. (few 100)	Est. £16
3	Aden; QEII m and some GVI states used, nice clean range on 2 hagners. (40+)	Est. £22	19	Brunei; 1895/1980s mint and used range with some better value on 23 hagners. (few 100)	Est. £50
4	Aland; Mainly u/m range late 1990's STC approx £390 on 6 sides. (130)	Est. £36	20	Bulgaria; Mint and used range on 20 pre-printed leaves 1879/1940's with better earlies. (360)	Est. £180
5	Antigua; QV to early QEII mint and used on 2 sides. (55+)	Est. £26	21	Canada; QV to GVI used range incl Newfoundland on 20 album pages, huge catalogue, stamps in reasonable condition. (550)	Est. £280
6	Australia; QEII colln for 1972 incl stamps, covers and varieties on 23 pages. (170)	Est. £16	22	Canada; Pretty used colln incl officials, better sets etc on 28 album pages STC £3385. (330)	Est. £350
7	Australia; GV Roos m and u range to 1937 set to 5/- (mint) on 6 leaves. (130)	Est. £30	23	Cape Of Good Hope; Small used range on 4 pages. (27)	Est. £10
8	Australia; Mint range on 14 sides mainly GVI to 1960's. (few 100's)	Est. £56	24	Cayman Islands; Slightly dupl. QV to 1990's selection mint and used on 33 album pages. (few 100)	Est. £22
9	Barbados; Mint and used range from 1850's to 1912 on 4 pre-printed album pages. (46)	Est. £110	25	Cayman Islands; Mint and used range neatly presented on 10 hagners, QV to 1960's (few 100's)	Est. £60
10	Basutoland; GV to 1960's mainly used on 7 pages. (67)	Est. £11	26	Chile; Early to 1980's mainly used range on 24 sides. (500+)	Est. £80
11	BechuanalandQV to 1960's mint and used range on 12 pages. (75)	Est. £44	27	Cyprus; QV to 1990's mainly used range sparse on 30+ leaves. (few 100)	Est. £20
12	Bermuda; QV to early QEII mint and used on 2 sides. (53)	Est. £44	28	Cyprus; Slightly dupl. GVI to 1980's selection mint and used on 28 album pages. (few 100)	Est. £22
13	Bermuda; Mainly u/m range of QEII in blocks and gutter pair blocks of 4 on 10 sides. (STC £738). (700+)	Est. £110	29	Denmark; Mint and used range from around 1900 to 1940 of mainly dues and service stamps on 25 pages. (100)	Est. £24
14	Bosnia and Herzegovina; U/M mainly 1990's range incl some imperfs on 6 sides. (200)	Est. £30	30	Dominica; QEII to mid 80's m and u range on 20 pages. (few 100)	Est. £16
15	Bosnia and Herzegovina; Nearly complete used colln 1879/1917 incl sheet of labels STC £900+	Est. £140	31	Dominica; Slightly dupl. QV to 1970's selection mint and used on 27 album pages. (few 100)	Est. £22
16	British Guiana; Slightly dupl. QV to GVI selection mint and used on 16 album pages. (250'ish)	Est. £16			

32	Estonia; Mint and used range on 5 leaves incl high values and airs etc. (150)	Est. £44	65	KUT; QV to early QEII m and u on 12+ pages/sides with some higher values. (200+)	Est. £60
33	Falkland islands; Small QEII lot on 4 double/sided hagners, mostly u/m. incl blocks. (100+)	Est. £30	66	Liechtenstein; 1960's Europa sheets used on FDC's. 30 sheets. (535)	Est. £20
34	Falkland islands; QV to mostly early QEII m and u accumulate on 20+ pages (150+)	Est. £34	67	Lithuania; 1919 to 1930's m and u range on 16 pre-printed album pages STC £425+. (150+)	Est. £56
35	Fiji; QV to 1960's mint and used range on 27 pages. (300+)	Est. £100	68	Malaya; Kedah: 1919/1959 small m and u range on 6 pages. (10's)	Est. £16
36	Finland; 1857 to 1990's mainly used range on 8 leaves incl some postmarks. (285)	Est. £56	69	Malaya; Kelantan: Mainly mint 1911 onwards on 25 leaves. (100+)	Est. £22
37	Foreign; Interesting range of countries represented incl Phillipines, Haiti, Fiume, etc.on approx 40 pages. (100's)	Est. £80	70	Malaya; Johore: Used lot on 6 pages 1891/1960. (45+)	Est. £26
38	France; Mint and used range incl cols early to 1970's on 19 double sided s/sheets. (few 100's)	Est. £32	71	Malaya; FMS: Mainly used with a good range of tigers, will catalogue up, 8 album pages. (100+)	Est. £100
39	France; Small range used in Egypt on an album page. (15)	Est. £40	72	Malaya; Tigers, States through to QEII, large m and u lot with some better stamps on 15 double sided s/book pages. (500+)	Est. £140
40	France; Mint range of better stamps incl. early precancels and 2 red cross bklt.s. on 2 hagners. (60)	Est. £80	73	Malayan States; QV onwards accum. on approx 50 pages m and u good range. (250+)	Est. £36
41	France; Modern mainly Euro u/m range (face value Eu270+) on 8 sides plus m/s.Lovely clean lot. (few 100)	Est. £140	74	Malaysia; Mint QEII range of states on 30+ album pages. (200+)	Est. £26
42	French Colonies; Mainly mint range from earlies to 1960's on 12 sides. (250+)	Est. £44	75	Malaysia; Tigers, States through to QEII, small m and u lot with some better stamps on 18 album pages. (few 100)	Est. £40
43	French Colonies; Indo-Chinese PO's in China Canton: Used early range on 1 side. (52)	Est. £50	76	Maldives; U/M range of sets on 4 sides, STC £260 (80)	Est. £44
44	French Guiana; Mint and used range on 2 sides from 1892/1945. (46)	Est. £100	77	Malta ; QV to 1990's mainly used on 40+ leaves (250)	Est. £30
45	Gambia; Slightly dupl. QV to 1970's selection mint and used on 18 album pages. (few 100)	Est. £26	78	Monaco; Mint range mainly 1930/50's on 1 s/book side. (60)	Est. £40
46	Gambia; GV mint and used range of GV to 4/- on an album page. (30)	Est. £120	79	New Caledonia; Mainly 1980's used range on 9 sides, not easy to find. (120+)	Est. £56
47	Gambia; Lovely m and u range from QV to GVI on 5 pages, many better stamps. STC £2400+. (100+)	Est. £350	80	New Caledonia; 1948/1970's lovely used collection on 40+ album pages STC £1600+. (100's)	Est. £220
48	Gibraltar; U/M range stamps and m/s 1998/2001 STC £370 on 16 sides. (270)	Est. £38	81	Newfoundland; Earlies to GVI good catalogue on 15 pages. (100)	Est. £50
49	Gold Coast; Slightly dupl. QV to GVI selection mint and used on 10 album pages. (250'ish)	Est. £22	82	Nigerias; Slightly dupl. QV to 1980's selection mint and used on 35+ album pages. (few 100)	Est. £44
50	Great Britain; QEII mainly 1950's range of defines incl regionals and commems. on 20 leaves. (250)	Est. £20	83	North Borneo; 1886 to Sabah mint and used range on 20 hangers some better noted. (few 100)	Est. £50
51	Great Britain; U/M range on 10 s/book sides from 1937/1970 incl 1948 Silver Wedding. (300)	Est. £26	84	Northern Rhodesia; Mint and used range on 2 sides from GV to early QEII with sets to 10/-(2). (60)	Est. £24
52	Great Britain; 1950's to 1970 used comes and defines incl phosphors on 50 Windsor album pages. (735)	Est. £34	85	Nyasaland; Slightly dupl. GV to 1980's Malawi selection mint and used on 35+ album pages. (few 100)	Est. £44
53	Great Britain; QV to 1970 good range with better values on 20+ pages (few 100's)	Est. £60	86	Papua; Pretty range of Lakatois used on 2 album pages STC £400+ (30+)	Est. £80
54	Greece; Neat lot from earlies to 1950's mainly used on 19 album pages. (few 100's)	Est. £38	87	Papua New Guinea; Slightly dupl. QV to early 2000's selection mint and used on 60+ album pages. (approx 1000)	Est. £36
55	Greece; Hermes heads through to 1990's mainly used accum on 32 sides. (1000+)	Est. £50	88	Paraguay ; Mainly used range from 1890 to 1990's on 15 album pages. (240)	Est. £30
56	Hong Kong; QV to 1990's mainly used on 20+ leaves. (150+)	Est. £28	89	Romania; U/M range of stamps and m/s from the 1970's on 15 pages. (1000)	Est. £130
57	Hong Kong; Used and mint range QV to 1990's on 16 neat album pages. (100+)	Est. £40	90	Sierra Leone; QV to early QEII m and u range on 14 hagner leaves. (few 100)	Est. £80
58	Hong Kong; GV to 1990's mainly used on 65+ album leaves. (few 100)	Est. £66	91	South Africa; Incl SWA GV to early QEII (incl range of Ghana) mostly used on 25+ album pages. (few 100's)	Est. £16
59	India; Gwalior: Range of mint and used on 28 pages. (130)	Est. £16	92	Spain; Early to 1980's on 30 s/book sides. (860)	Est. £26
60	Italy; Early to 1960's on 28 album pages mainly used. (100's)	Est. £22	93	Spain; Early to 1980's mainly used range on 30 sides. (1200+)	Est. £30
61	Italy; Earlies to about the 60's m and u range on around 30 pages. (100's)	Est. £26	94	Sweden; Used range mainly used from 1850's to 1960's on 18 pages. (200)	Est. £16
62	Italy; Huge accumulation all periods on 130 pages. (1000's)	Est. £50	95	Sweden; 1870's to 1950's used range on 18 pages. (300)	Est. £16
63	Kenya; 1960/1980's used range on 70 pages with top values throughout STC £800+ (500)	Est. £80	96	Sweden; Early to 1970's m and u range on 25 leaves. (700)	Est. £28
64	KUT; EDVII to early QEII m and u range on 20 leaves. (150+)	Est. £46	97	Uruguay; Early to 1980's mainly used range on 22 sides. (300+)	Est. £66
			98	Vatican City; Small mainly u/m Euro currency lot on 4 pages. (50)	Est. £40
			99	Zanzibar; Mint and used range on 2 hagners. (50)	Est. £12
			100	Zimbabwe; 1980/90's mint and used range incl some blocks of four on 6 pages. (300)	Est. £16

End of Album Page Section

World Selections and Mixed Lots

101	E	Imperf miniature sheets mainly U/M x 43 includes Royalty, Football, People etc.	Est. £16	103	E	Coin Covers: 1995 selection of 8 covers on album pages from Channel Islands (4), Isle of Man (2), Great Britain and USA all related to Victory in Europe.	Est. £24
102	E	Cinderella, ephemera, etc dozens inc Scout post, strike post, etc	Est. £24	104	B	Small carton containing box os stamps on paper, small tin and box of stamps off paper early to modern. Qty stockbook of world stamps, 2200 stamps + 1 m/s, earlies to mmodern MNH, mint and used,	Est. £26

- 105 2A World assorted mint and used in 2 stockbooks, one stockbook mainly French Colonies, earlies to 1960s, second stockbook earlies to 1980s assorted countries including Morocco, Congo, Lebanon, Tunisia, Vietnam etc. Mixed condition includes duplication (100s) **Est. £26**
- 106 B Small carton containing stamps on paper, loose and in envelopes. Mostly 1980s Canadian Art 1991, 95, 96, 97, 98, 99, 2000 in full sheets. Canadian fruit in full sheets. Switzerland SG No's 1449/177 both MNH and used, Modern FDC abd others from Canada, Singapore, Hong Kong and others. Stamps in small tins. Qty (6.7Kg) **Est. £40**
- 107 B 6 stockbooks, 3 folders etc in box, early to mid QEII, mint and used, condition mixed, includes Channel Islands, Germany, Egypt, etc. (100s) **Est. £150**
- 108 B Assorted album pages, stockpages and stockcards from around the world, mint and used early to mid QEII, mixed condition, needs sorting, interesting selection including some ex auction lots. (100s) **Est. £120**
- 109 S Commonwealth U/M early QE2 high values x 11, includes Ascension 1963 2/6d to £1, Bahamas 1964 £1, Mauritius 1969 5r, PNG 1963 £1 'Specimen', cat £198. **Est. £24**
- 110 A Commonealth GVI Crown Album (Green), small selection of mint and used, odd hawid mount and hinge marks on empty pages otherwise in good condition. **Est. £30**
- 111 E Commonwealth: 1890/1950 u/m selection including Australia 1918 4d, 1924 4 1/2d, India 1937 4 vals to 8a, Seychelles 1890 8c etc, fine STC £369 **Est. £60**
- 112 A GVI mainly mint selection in large stockbook, Good run of mainly low values some in small multiples, mostly identified by SG number, good lot for resale. (100's) Cat £975+ **Est. £150**
- 113 E Czech.-Malta (inc. Danish WI - cat £270, Denmark - cat £375, Hong Kong - cat £350, Ireland - cat £230, Jamaica - cat £440, Leeward Is). Mint & used with descriptions accompanying most material. (Bundle P4). Total cat £1875. **Est. £12**
- 114 E Europe; Mint and used collections from Hungary (earlies + 1960s & 70s), Latvia (pre-1950), Poland (mint 1940-47, cat £250+), Roumania (19th cent to 1980s) & Russia (pre-Revolution to (mainly cto) 1990s). Cat £515 (Bundle P8) **Est. £26**
- 115 E Europe; German States (cat £320) - Liechtenstein (cat £820) includes Greece (cat £90) & Italy (cat £380). Liecht. largely mint, 1920s to 90s. Descriptions accompany most material. (Bundle P6). Cat £1600+ **Est. £80**

Accessories

- 116 b Shoebox of 400+ 2 strip stockcards, used but in reusable condition. **Est. £20**
- 117 B Lighthouse multi ring albums and slip case (4), Brown with FDC pages (2), Blue and Black with album stock pages, all in good condition. **Est. £80**
- 118 B SG Plymouth (2 Post) album and slip cases, Black (1x black and blue slip case), all contain nearly new leaves, Mainly good condition, no longer available from SG. (5) **Est. £120**

Cinderella

- 119 S German Flug-Post-Marke, Liegnitz 1/Schl label with image of zeppelin, m/m. **Est. £10**
- 120 S Poster stamp (Zeppelin) for 1926 Transpolar Flight (Amundsen, Nobile, Ellsworth) imperf **Est. £12**
- 121 S £20 Overseas Dominion photographic proof / essay imperf U/M pair for un - issued design. **Est. £20**
- 122 E 1924 ZRIII set of 6 fund raising perforated labels showing Christopher Columbus sailing Galleon and the airship ZRIII, the inscription states the duration of each voyage 'Columbus 1402 8 weeks' ZRIII 1924 70 hours. Set is accompanied by 2 imperf examples, odd minor fault, generally fine and scarce. **Est. £40**
- 123 E Airmail; Residual copy of printers proofs for an art cars, 1932 West Country Air Service by Provincial Airways, 6 items, Scarce, rarely seen. **Est. £50**
- 124 S Canada; 1928 25c Klondike Airways Ltd. Private mail service 25c blue vertical pair, u/m. Very attractive and quite scarce. Unitrade CL45. **Est. £30**

Omnibus

- 125 A 1949 UPU (Foreign only) in special A5 album (Blue) a good compliment to the similar Commonwealth album, m/m but many marginal u/m (mounted on margin) STC £1,600+ **Est. £190**
- 126 A 1953 Coronation omnibus complete mint in a special album, 106 stamps cat £200. **Est. £40**

Postal History

- 127 E Pre-Stamp covers from Europe, etc (41) mainly good/fine condition **Est. £100**
- 128 S 1934 MacRobertson Air Race, England - Australia flown on No 2 ZK-ADJ (Miles Hawk) signed by Pilots McGregor and Walker. Cancelled at Mildenhall and Melbourne. **Est. £50**
- 129 E 1939 First All Nation Flight: Flying Hutchinson family 23 different countries: one stamp ea country on each stop. Planned WW flight, discontinued after 23 stops, > Large envelope. Great wall display (AAMC 1319), along with KLM round the world flight cover via First FLIGHT San Francisco to Hong Kong (2) **Est. £20**
- 130 E Flying Boats: detailed pages giving information on Flying Boat services along with postcards showing the flying boats and a few covers flown on such flights. Interesting accumulation, probably hard to replicate. (31 items) **Est. £50**
- 131 e Aden; 1937 Dhows set to 1r on envelope dated First Day, 'Aden 1 Apr 37' cancel. (SG 1/9). Cat £112 **Est. £28**
- 132 E Canada and USA: 1939 Royal Train 4 covers written up on 3 album pages. 1 Canada 3 USA, assorted cancels etc. **Est. £20**
- 133 e Dominica: 3s used on registered window envelope with Dominica GPO cancel for FE 12 29 on front, London EC Registered receiver on reverse in red dated 4 MR 29 and a Bromsgrove double ring CDS dated 4 MR 29 in black on reverse. Open at top and minor toning. Cat £110 **Est. £26**
- 134 e France; 1937 3rd June King Edward 8th Windsor Wedding Day cover x 2 different with 1f.50 Paris stamp, clean illustrated unaddressed. **Est. £13**
- 135 S India ; 1932 MILITARY AIRMAIL (Royal Engineers Blue Embossed Insignia on Reverse) Multi-stamped Cover Peshawar (Pakistan) to London. Opened Carefully at Top. Complete & in Reasonably Good Condition. **Est. £20**
- 136 S USA; 1854 Very Small (13cm x 6cm) Unstamped Envelope Rochester New York to Middleport NY with Red Cancellation. Comes with Part of Embossed Letter. Wax Seal Still Intact with Part of Backflap Missing. **Est. £14**
- 137 E USA; 1983 Bald Eagle \$9.35 on cover in special folder, this cover was flown into space on the Challenger Space Shuttle, a piece of history ! **Est. £16**

Postal History - Great Britain

- 138 e 1807/1833 Three Freefronts with Earliest Unusually Rated '8' to Selkirk (Very Good to Very Fine) Plus 1814 Pre-stamp Wymondham Rated Entire (1811 Swanton Watermarked Paper) which is Complete and Quite Fresh for Age with Crease **Est. £24**
- 139 S 1822 Pre-stamp Wrapper to AMSTERDAM with Straight-line Markings Reverse & Amsterdam Receiver All in Red. Complete & Very Attractive in Nice Condition. **Est. £24**
- 140 e 1830 Pre-stamp Cream Entire from York to Whitby Unusually Showing on Reverse: York 'Too Late' (In Use 1821-39) Plus York Single-ring in Black (In Use 1828-32). Very Fresh Condition with Filing Creases. **Est. £24**
- 141 S 1835 Pre-stamp Wrapper to London Rated '8' Complete in Good Condition with Very Light Filing Crease. Backstamped Bristol. **Est. £12**
- 142 S 1836 'Free Wrapper' to Middlesex Bearing Red 'Free' Cancel Plus Boxed 'TP Rate 2'. Circular Witham Backstamp in Black Plus Timed Date in Red. Good Condition with Small Tears to Top. **Est. £12**
- 143 e 1838 (December) Pre-stamp 'Private' Entire to Shaftsbury (Wilts). Very Clean with Mileage Markings & Circular Dated Backstamp **Est. £20**
- 144 e 1840 1d Mulready wrapper (stereo A30) used to Sunderland cancelled red MC. Fine (SG ME1). Cat £550 **Est. £140**
- 145 S 1842 Interesting Unstamped French Entire to London via Calais. Complete & in Very Nice Condition with Filing Crease **Est. £30**
- 146 S 1843 Local Birmingham Entire Rated in Red with Small Tear & Edge Soiling. Complete. **Est. £12**
- 147 S 1846 Red 'PAID at EDINBURGH' Wrapper with SCARCER GLASGOW RECTANGULAR TIME BACKSTAMP & Rated '1' in Red. Complete in Nice Condition with Vertical Filing Crease **Est. £22**
- 148 e 1849 Blue Entire London to Coventry with PAID Circular Double-lined in Red & Probable Portugal St Straight-line in Black. Some Creasing and Small Edge Tears. Complete. **Est. £12**

149	E	Entire to Hawick with se-tenant strip of 7 2d blues. BA – BG, cancelled with numeral '3' cancel along the strip, receiver on reverse dated Feb 21 1850, filing crease, nice display piece. Est. £100	169	E	1934 LZ 127 Graf Zeppelin 5th South American Flight, rectangular Zeppelin cachet in red, Uruguayan stamps cancelled 7 VIII 34 also black Uruguay– Europa circular cachet. Sieger 266C. at €150 Est. £55
150	S	1879 Large Original Piece Tied LE & SP Multiples: 2 x Line–Engraved (1d Lake–red Pl.206 & 1½d Pl.3) Plus 3 x Surface–printed 2½d Rosy Mauve Pl.14. An Excellent Scarce Combination of Different Printings & Colours. London & Red Calais CDSs. Small Fault Middle 2½d. SG 44/51/141 Cat £340+ off Cover Est. £40	170	E	1934 LZ127 Ggraf Zeppelin 6th South American Flight, Europa – Sudamerika 'c' cachet in red, Sieger 268A. Cat €65 Est. £30
151	S	1881/92 Three Penny Pink Envelopes Incuding REDIRECTED. Various Destinations with Backstamps. Part of Backflap Missing on Larger Sized Envelope. Est. £20	171	E	1934 LZ127 Graf Zeppelin 7th South American Flight, Europa Sudamerika 'c' cachet in red, Sieger 271A. Cat €65 Est. £30
152	e	1904 PPC with 1/2d blue–green tied superb 'Ardrishaig Packet 'A' Columbia (morning sailing'. Small fault to card away from stamp Est. £18	172	E	1934 LZ127 Graf Zeppelin 8th South American Flight, Uruguayan stamps cancelled Montevideo 17 IX 34, rectangular blue zeppelin cachet, also black Uruguay–Europa cchet, Sieger 275 C. at €60 Est. £24
153	e	1908 Illustrated 'Ocean Penny Post' cover with 1d SG 219 used to USA. Superb printed illustrations, Excellent condition Est. £85	173	E	1935 LZ127 Graf Zeppelin 2nd South American flight cachet 'd' in red along with Zeppelin cancel in black Sieger 293Ab. Cat €75 Est. £30
154	S	1911 ½d VFU Green Shade Harrison P. 14 VARIETY 'Left Frame Broken' (See Harrison P. 15 'Left Frame Broken' (Pl. 63b, R. 12/9) SG Spec M4j Cat £300 Mint). Stamp is CDS Tied to Picture Postcard. SG 267/71var Est. £20	174	E	1936 cover from Argentina to Hamberg, Germany, possibly flown on airship LX127 Graf Zeppelin, with a certificate throwing doubt on whether it could have been on board. the Airship arrived on Friedrichshafen at 07.30am and the cover has a Hamburg receiver for the same day. Sieger 367var. Cat €55 Est. £28
155	S	1920/30s George V Lady Golfers Club (of Whitehall) Private 2d Prepaid Unused Cover. Complete in Good Condition Some Wrinkling. Unusual Est. £12	Thematics		
156	e	1936 (1st Sep) Selection of Nine Edward VIII 1½d FDCs Addressed to the Daily Express. All Complete & in Good Condition with Odd Fault. Est. £24	175	e	German Airships/balloons: 1940s? 5 different mint postcards of what looks like paintings. Est. £16
157	S	1936 GV 2 x 4d Airmail Covers to LAS PALMAS, CANARY ISLANDS (via Paris) with Halfpenny to 2.5d Photogravure Stamps in Different Configurations. Both Covers Unusually with Multiple Cancels on Reverse & in Good Condition. Scarce Destination Est. £32	176	E	International Polar Year Arctic 2007 multiple page full colour booklet published in Greenland, with text and photography alongside MS from Canada, Denmark, Finland, Greenland, Iceland, Norway, Sweden & USA. Est. £16
158	S	1937/51 Three GVI FDCs: (i) 1½d 1937 Coronation (Fine Local) (ii) 2½d Lt. Ultra Very Fresh South African 1941 FDC (Post Early in Day Slogan) (iii) 1951 1d Light Ultra in Good Condition. Cat £80+ Est. £15	177	S	RAF Cover: Goodwood Airshow 1973 cover RAFA (SE) 2, flown and signed by Johnnie Johnson, Battle of Britain Fighter Pilot, additional signature of Douglas Bader Fighter Pilot. numbered on reverse 116 of 416 Est. £50
159	S	1940 Centenary Issue Printed FDC 6 May 1940 to Kenmore Stamps Co., USA Unusually with Four Stamps to 3d. Cover Complete Unopened. Light Toning. Est. £15	178	S	RAF Cover: No 12 Squadron RAF Commemorating birth of Sir Winston Churchill, certified on reverse as no 47 of 50 signed by Air Vice Marshall Gray and Wing Commander N MacMillan, cover also has an additional 17 signatures including Bill Randle and Neville Duke (test pilot). NE corner crease visible on front but not detracting. Est. £24
160	e	Guernsey 1941 cover used locally in Guernsey with GB 2d (SG 482 –Centenary) bisected. Excellent condition (SG 482a). Cat £50 Est. £20	179	e	RAF Covers: Escaping Society Series RAFES SC16, cover signed by 3 Vice Presidents of the RAFES, certified on the reverse 865 of 1017 Est. £8
161	e	1952/53 Two FDCs: (i) 1952 (5 December) 1.5d & 2.5d Clean Bournemouth FDC with 'Post Early For Christmas' Slogan. Unopened. SG 517/19 & (ii) 1953 (2 Nov) SCARCE REGISTERED FDC with 4d, 1s3d & 1s6d (sg521, 530/1) Unusually with Additional 3 Nov 1953 Cancel. Some Discolouration to Reverse. Unopened. Total Cat £228+ Est. £46	180	e	RAF Covers: 40th Anniv of D–Day, RAF (AC)10 cover signed by Johnnie Johnson + 2 others, certified on reverse. Est. £8
162	e	1962/69 Ten QE2 Mainly Cachet Covers Inc: Field Post Office Cover (5 x ½d Wildings) with 2 x INVERTED DATE SLUGS Both Showing '16 JULY 29'. Nine Further Mainly Cachet Covers Inc. Launching of Clydebank, Day of Aerophilately 4th FKSA Congress (London), Cutty Sark Centenary Dumbarton & Ulster Tattoo Clooney Park Covers with Nice British Forces 1072 Postal Service Cachets. Mainly Nice Condition & All Complete Est. £24	181	e	RAF Covers: Co–ordinated Series, C43b and 43c plus additional signed Ltd Edition cover (foxing on edge). One cover signed Smith who sighted the Bismark. (3) Est. £8
163	S	1977 Set of Four Different Hexagonal 6½p Pictorial Silver Jubilee Souvenir Sheets. All Numbered on Reverse & in Very Nice Fresh Condition. All Postally Valid. Est. £24	182	e	RAF Cover: 60th Anniv of Dams Raid cover, MF6, signed Jonny Johnson, Bomb Aimer on Lancaster ED932 'AJ–T' which attacked the Sorpe Dam. certified on reverse 172 of 300 Est. £8
Postal History – Zeppelins			183	e	RAF Covers: Co–ordinated Series, C56 25th Anniv of RAF Hospital Wegberg, crew signed, additionally signed Ian Fraser VC, certified on reverse 713 of 700 Est. £10
164	E	1931 Graf Zeppelin picture postcard addresses to Austrian with Austrian stamps cancelled 21 VII 31 then flown on board Graf Zeppelin for the Polar Trip , red sunburst cachet, also cancelled Freidrichshafen 24 7 31, Leningrad 25 VII 31 and Vienna 29 VII 31. Sieger Cat 120Ba . Cat €125 Est. £50	184	e	RAF Covers: Escaping Society Series RAFES SC16, cover signed by 3 Vice Presidents of the RAFES, certified on the reverse 865 of 1017 Est. £10
165	E	1934 LZ 127 Graf Zeppelin 1st South American flight, red Berlin – Southamerica 'a' cachet in red, Berlin cancel 26 5 34 in black, Slegler 247Bb. Cat €65 Est. £26	185	e	RAF Covers: 40th Anniv of D–Day, RAF (AC)10 cover signed by Johnnie Johnson + 2 others, certified on reverse. Est. £10
166	E	1934 Paraguayan Zeppelin flight covers (x2), one from the 2nd crossing bearing cachets and cancels in violet amd one from 3rc corssing with cachets in red. Stated to be Sieger 253 and 258. Cat €425 Est. £120	186	e	RAF Covers: Co–ordinated Series, C43b and 43c plus additional signed Ltd Edition cover (foxing on edge). One cover signed Smith who sighted the Bismark. (3) Est. £10
167	E	1934 LZ127 Graf Zeppelin 3rd South American flight, illustrated cover with Zeppelin cachet in violet, German stamps cancelled Stuttgart 23 6 34, Sieger 254C. Cat €100 Est. £40	187	e	RAF Cover: 60th Anniv of Dams Raid cover, MF6, signed Jonny Johnson, Bomb Aimer on Lancaster ED932 'AJ–T' which attacked the Sorpe Dam. certified on reverse 172 of 300 Est. £10
168	E	1934 LZ127 Graf Zeppelin 5th South American flight, Europa= Sudmerika a cachet in red, Berlin cancels, Sieger 265Bb. Cat €65 Est. £30	188	e	RAF Covers: Co–ordinated Series, C56 25th Anniv of RAF Hospital Wegberg, crew signed, additionally signed Ian Fraser VC, certified on reverse 713 of 700 Est. £12
			Omnibus		
			189	s	1935 Silver Jubilee fine used sets for Falkland Islands and Hong Kong. Est. £8
			190	A	1946 Victory mint and used selection in Savoy Victory Album, countries inFalkland Islands, Hong Kong, New Zealand, Pitcairn Is etc. Cat of mint £75, Cat of used £95. Est. £26
			191	S	1948 Silver Wedding mint sets for Ascension, Bahrain, Cayman 10/–, Gambia and Gibraltar cat £190. Est. £32
			192	E	1958 Europa series complete U/M x 25 including France, Germany, Italy etc, cat £100's. Est. £16

Aden				236	S	1938 set to 5/- inc shades (21) m/m. (SG 98/107). Cat £185 (Photo)	Est. £60
193	S	1937 Dhows. 4 low values on FDC (SG1,3/5) plus LMM short set to 8 annas (SG1/8) Cat £85	Est. £12	237	S	1949 Wedding set of 2, u/m (SG 12/3). Cat £19	Est. £10
194	e	1937 Dhows set to 1r on envelope dated First Day, 'Aden 1 Apr 37' cancel. (SG 1/9). Cat £112	Est. £30	238	S	1966 UNESCO \$1 marginal pair U/M, the top margin and 1/3rd of the stamp with a double line of extra perfs (plus another ½ line in the margin), very unusual but sadly the stamps are faded.	Est. £16
195	S	1937 Dhows set to 10R mint (SG1/12) Cat £1200	Est. £400	239	S	1966 complete set (16). (SG 180/96). Cat £55	Est. £18
196	S	1939/48 definitive set fine mint, SG16/27 cat £130.	Est. £32	240	S	1970/5 complete set (17). u/m. (SG 269/285). Cat £40	Est. £14
197	S	1939 2r, 5r and 10r fine mint, SG25, 26 and 27 cat £113.	Est. £24	Argentina			
198	S	1948 Silver wedding pair, u/m. (SG 30/1). Cat £40	Est. £20	241	S	1892/8 issue 4 stamps ovpt MUESTRA (specimen) on 1p, 2p and 5p x2 (one with red ovpt, one with black ovpt). Scarce.	Est. £22
199	S	1951 10/- on 10R sepia & violet in U/M marginal block of 4, slightly toned gum (SG46) Cat £180	Est. £32	242	S	1944 National Anthem m/s, m/m. (SG M/S740a). Cat £22	Est. £8
200	S	1953/63 set to 20/- U/M (SG48/72) Cat £170	Est. £60	Ascension			
201	S	1953/63 multi-script set to 20/- with all shades and perfs (36v) LMM (SG48/72a) STC £475	Est. £80	243	S	2016 Endangered Species Red-Footed Booby set of 4, u/m (SG 1241/4).	Est. £5
202	S	1955 complete set (12) u/m. (SG 29/40). Cat £35	Est. £16	244	E	1922 ½d green and black previously folded, marginal block of 20, some toning, creasing and a perf separation in centre of block, unusual to see such a large block, u/m (SG 1 x 20). Cat £150	Est. £32
203	S	1957 20/-, vfu. (SG 72). Cat £23	Est. £8	245	S	1922 3s black and violet, fine used (SG 8). Cat £180	Est. £48
204	S	1962 25c rose-red shade in top right marginal block of 6 u/m. (SG 55a). Cat £120 (Photo)	Est. £55	246	S	1924/33 1 1/2d rose-red, 2d grey-black and grey, 2 values, u/m (SG 12,13). Cat £36	Est. £16
205	S	Hadhramaut :1955 and 1963 definitive sets fine mint, SG29/40 and 41/52 cat £82.	Est. £22	247	S	1934 set to 5/- LMM (SG21/30) Cat £130	Est. £60
206	S	Hadhramaut: 1966 complete set (7), u/m. (SG 84/90). Cat £21	Est. £7	248	S	1938/53 10s black and bright purple, both perfs, fine used (SG 47, 47b). Cat £110	Est. £24
207	S	Hadhramaut: 1966 World Cup complete set (8), u/m. (SG 71/8). Cat £24	Est. £8	249	S	1956 10s black and purple, u/m (SG 69). Cat £60	Est. £13
208	S	Hadhramaut: 1966 complete set (8), u/m. (SG 80/7). Cat £27	Est. £9	250	S	1956 Set to 10/- U/M (SG57/69) Cat £160	Est. £48
209	S	Kathiri; 1954 complete set (10) u/m. (SG 29/38). Cat £30	Est. £14	251	S	1963 set to £1 U/M (SG70/83) Cat £60	Est. £16
210	S	Kathiri; 1964 set (3) u/m. (SG 39/41). Cat £20	Est. £10	252	S	1/2d p.13 with 'torpedo flaw' m/m. (SG 38bb). Cat £160 (Photo)	Est. £65
Albania				Australia – States			
211	S	1913 5p,10p,20p,& 1 piastre SG 4/7 good used c£1300 (4)	Est. £120	253	S	N.S.W. 1d, 2d electric Telegraphs m/m. (SG T1/2). Cat £475 (Photo)	Est. £210
212	S	1925 Air set of 7, m/m (SG 186/92). Cat £72	Est. £12	254	S	Queensland 1878/1879 both 1d Postal Fiscals with pen cancel, SGF33/F34 presentable copies cat £190.	Est. £14
213	S	1927 Air ovpt Rep. Shqiptare, set of 7, m/m (SG 204/10). Cat £77	Est. £12	255	S	South Australia 1886 10s m/m. (SG 197a). Cat £250 (Photo)	Est. £110
Algeria				256	S	South Australia 1904 range to 5s (21) m/m. (SG 284/305). Cat £900 (Photo)	Est. £400
214	S	1930 Cent of French Occupation set of 13, m/m (SG 93/105). Cat £115	Est. £14	257	S	Tasmania: 1855 4d blue fine mint with 3 good margins, the fourth slightly cut into, fresh colour watermark large star (SG18) Cat £6,500	Est. £480
215	S	1939 Sahara Pioneers' Monumnet Fund set of 4, m/m (SG 155/8). Cat £59	Est. £8	258	S	Tasmania: 1900 2 1/2d indigo left marginal single, value, u/m (SG 232). Cat £26	Est. £13
Andorra				Australia			
216	e	French: 1932 definitive set mounted mint cat £900+.	Est. £150	259	E	1982–1991 Booklets. SG SB52 to 75. Includes Sports reprints, a Exhibition overprint and some with perforation changes. One is cto the rest are UM. Cat. £154	Est. £50
217	S	French: 1936 La Villa set mounted mint cat £110+.	Est. £24	260	S	1913 4d, vfu. (SG 6). Cat £27	Est. £9
218	e	French: 1944 definitive set U/M cat £210+.	Est. £46	261	S	1913 6d Diell, m/m. (SG 9). Cat £95	Est. £30
219	S	French: 1950 Air, l/m (SG F143). Cat £140	Est. £20	262	S	1914/20 5 shades of 1d (SG21) minimum cat value £70 taken at the cheapest shades	Est. £12
220	S	French: 1950 Chamois and Pyrenees 100f mounted mint cat £140.	Est. £30	263	S	1914 1d Die IIA, m/m. (SG 2e). Cat £35	Est. £12
221	S	French: 1975 Europa set U/M x 20, SGF262/63 cat £520	Est. £24	264	S	1916, m/m. (SG 40). Cat £75	Est. £26
222	S	Spanish: 1972 Europa 8p U/M, SG67 cat £180.	Est. £14	265	S	1920 2d, m/m. (SG 62). Cat £15	Est. £7
223	S	Spanish: 1972 Europa, u/m (SG 67). Cat £180	Est. £18	266	S	1920 5/- grey and pale yellow fine used, SG42c cat £110.	Est. £26
Anguilla				267	S	1920 5/- Kangaroo grey and deep yellow fine used, SG42b cat £130.	Est. £32
224	S	1972 complete set (16) u/m. (SG 130/44a). Cat £60	Est. £20	268	S	1922 2d, m/m. (SG 63). Cat £19	Est. £7
Antigua				269	S	1922 4d ultramarine with unlisted frame break top left m/m. (SG 65VAR). Cat £50 (normal) (Photo)	Est. £20
225	S	1886 1/- mauve good used, SG30 cat £160.	Est. £30	270	S	1923 6d, m/m. (SG 73). Cat £28	Est. £10
226	S	1903/07 Crown CC set to 6d F/U (SG31/36) Cat £130+	Est. £30	271	S	1924/25 1 1/2d scarlet in 2 LMM pairs showing unlisted varieties with normal (extra wattle & no top to crown) (SG77)	Est. £12
227	S	1908/17 set to 2/- mounted mint (8v) (SG41/50) Cat £180	Est. £75	272	S	1927 4.5d, m/m. (SG 92). Cat £25	Est. £8
228	S	1913 5/- grey-green & violet LMM (SG51) Cat £95	Est. £40	273	S	1930 pair, m/m. (SG 119/20). Cat £20	Est. £7
229	S	1921/29 set to 4/- LMM, many U/M wmk multi-script CA (SG62/80) Cat £250 (19v)	Est. £100	274	S	1931 Official 2d rose-red, ovpt, fine used (SG O123). Cat £65	Est. £22
230	S	1921/22 set to £1 LMM Wmk multi-crown CA (SG55/61) Cat £300	Est. £120	275	S	1931 Roo high values 10/-, £1, £2 SPECIMEN m/m. (SG 136s/8s). Cat £90 (Photo)	Est. £40
231	S	1932 Tercentenary set to 1/- (8v) LMM (SG81/88) Cat £80	Est. £20				
232	S	1932 FMM Part Set to 2/6. SG81–89. Cat £136	Est. £20				
233	S	1932 Tercentenary set of 10, l/m (SG 81/90). Cat £225	Est. £75				
234	S	1932 Tercentenary set to 5/- (10v) LMM (SG81/90) Cat £225	Est. £100				
235	S	1938 set to 5s, 10 values, perforated SPECIMEN, m/m (SG 98s/107s). Cat £291 (Photo)	Est. £48				

276	E	1931/3 14 Official stamps on album page, odd faults, m/m (SG O123/4, O125/7, O128/33, O134/6). Cat £699	Est. £95	320	E	1996 Year Pack with all the stamps U/M and cat £74.90.	Est. £19
277	S	1932 4d Official, m/m. (SG O126). Cat £26	Est. £9	321	E	1997 Year Pack with all the stamps U/M and cat £97.10.	Est. £22
278	S	1932 9d, m/m. (SG 133). Cat £45	Est. £15	322	E	1998 Year Pack with all the stamps U/M and cat £84.20.	Est. £20
279	S	1932 1/4d, m/m. (SG 131). Cat £55	Est. £18	323	S	Austro-Hungarian P.O.s in the Turkish Empire: 598 (fine printing)with Constantinople pmk. Looks right but no Cert – hence very low estimate. Cat £4750 (2014).	Est. £170
280	S	1932 Opening of Sydney Harbour Bridge set of 4, used (SG 141/4). Cat £225	Est. £30	Bahamas			
281	S	1932 Sydney Harbour Bridge set to 5s, and 2d typo. fine used (SG 141/4). Ccat £225 (Photo)	Est. £75	324	S	1882 1d scarlet-vermillion Wmk Crown CA perf 14 (SG42) mint, slight creasing Cat £475	Est. £55
282	S	1932 ydney Harbour Bridge 5/- bluegreen LMM with good perfs (SG144) Cat £425	Est. £140	325	S	1903 3s black and green, fine used (SG 61). Cat £75	Est. £20
283	S	1933 4d, m/m. (SG 129). Cat £24	Est. £8	326	S	1917 5d black and orange Special Delivery mint stamp, major stamp variety – this is clearly black and brown – not orange.	Est. £24
284	S	1934 1/- Aborigine perf 10.5, vfu. (SG 149). Cat £22	Est. £7	327	S	1918 MM SG91-93, 100/101, 102-5, 106,108-110. 108/9 HMM & 110 diag crease. Cat £110	Est. £13
285	S	1934 1/6dno wmk., m/m. (SG 153). Cat £45	Est. £12	328	S	1935 1½d Deep Blue Carmine Fresh l/m UNLISTED VARIETY Broken Inner Frameline at Left Plus Faint Vertical Dr Blade Flaw. SG 141var	Est. £24
286	S	1934 MacArthur set to 9d (SG150/152) U/M Cat £55	Est. £24	329	S	1942 Columbus set to £1 wit two shades of 2/- and 3/- LMM (SG162/175a) Cat £150	Est. £24
287	e	1934 set of 3 in gutter imprint blocks fo 4, fine used (SG 150/2). Cat £180+	Est. £55	330	e	1965 3/- and 6/- booklets in fine condition, SG SB4/5 cat £56.	Est. £11
288	S	1935 1/- Anzac, m/m. (SG 155). Cat £45	Est. £15	331	S	1967/71 complete set (15), u/m. (SG 295/309). Cat £35	Est. £14
289	S	1936 Opening of Submarine Telephone Link to Tasmania (SG159/160) in U/M blocks of 4 Cat £29	Est. £12	332	S	1989 Hummingbirds set of 4, u/m (SG 849/52).	Est. £5
290	S	1938 1/- Postage Due, vfu. (SG D118). Cat £12	Est. £6	Bahrain			
291	S	1938/45 set to 1/- perf 15x14 LMM (SG179/192) Cat £80	Est. £24	333	E	1970s mint selection on 12 small pages. Mainly commems. (72)	Est. £13
292	S	1940 Scout set (4) m/m. (SG 196/9). Cat £50	Est. £16	334	S	1933 1R and 2R fine used (SG12/13) Cat £63	Est. £18
293	e	1940 AIF set + additional 6d on reasonable censored cover from Sydney to England, stamps are F/U and cat £100+.	Est. £24	335	S	1933 values to 2R LMM (SG1/6, 8/10,12/13) Cat £140+	Est. £44
294	S	1948 10/- m/m. (SG 177a). Cat £50	Est. £16	336	S	1933 5r ultramarine and purple,wmk inverted, l/m (SG 14w). Cat £170	Est. £55
295	S	1948 5/- and 10/-, m/m. (SG 176a and 177a). Cat £65	Est. £20	337	S	1948 FMM SG51-60a SG52 Toned at top. SG60a lateral bend visible from the back. RSW & Olympics SG61-66. Cat £146	Est. £20
296	E	1948 Arms set of 4 values fine used x 10 sets, SG 224a/224d cat £200+.	Est. £22	338	S	1950/51 set to 10R on 10/- LMM (SG71/79) Cat £120	Est. £40
297	S	1963 – 1965 Navigators 10/- to £2 F/U including both £1's, cat £123.	Est. £20	339	S	1960 1r to 10r and 1964 1r to 10r all l/m, SG 124/127 and 135/138 cat £90.	Est. £14
298	S	1963/65 Navigators set of 6 fine cds used, SG355/360 cat £110.	Est. £30	340	S	1966 definitive set complete l/m, SG 139/150 cat £60.	Est. £10
299	S	1964 £2 Navigator fine mint, SG360 cat £48.	Est. £10	Barbados			
300	E	1966 definitive set in sealed presentation pack, hard to find.	Est. £24	341	S	1950 GVI Very Fine Mounted Mint Set of 12 1c to \$2.40. Odd Light Soil Spot Lower Value. SG 271/282 Cat £55+ (2014)	Est. £14
301	S	AAT; 1966/68 Set to \$1 U/M (SG8/18) Cat £36	Est. £10	342	S	1950 complete set (12), u/m. (SG 271/82). Cat £70	Est. £32
302	S	B.C.O.F.: 1946 FMM Part Set Ex top value SG J1-4. Cat £120.	Est. £20	343	S	1953 24c, 48c, 60c and \$1.20 all U/M, SG297/300 cat £74.	Est. £19
303	S	B.C.O.F.: 1947 6d and 1/-, m/m. (SGJ4/J5). Cat £49	Est. £16	344	S	1966/9 \$5, u/m. (SG 355a). Cat £28	Est. £11
Austria				Basutoland			
304	S	1850 1k yellow, 4 margin, wrinkling, thin and tears on 2 margins, average used, good space filler (SG 1b). Cat £190	Est. £20	345	S	1933 set to 10s, 10 values, l/m (SG 1/10). Cat £325 (Photo)	Est. £100
305	E	1925 Postage Due mint set of 27 complete, SGD589/D615 cat £300.	Est. £65	346	S	1938 5s m/m. (SG 27). Cat £45	Est. £15
306	S	1935 Air set of 15, toning, m/m (SG 763/77). Cat £128	Est. £16	347	S	1938 set to 10/- F/U (SG18/28) Cat £55	Est. £20
307	E	1936 Int Ski Championship Fund set of 4 in blocks of 4, and used on postcard (SG 788/91). Cat £235	Est. £40	348	S	1938 set to 10/- LMM (SG18/28) Cat £130	Est. £34
308	S	1949 Child Welfare Fund set of 4, m/m (SG 1162/5). Cat £118	Est. £16	349	S	1938 set of 11, m/m (SG 18/28). Cat £130	Est. £38
309	S	1949 Prisoners of War Fund. Arms set of 4, u/m (SG 1170/3). Cat £78	Est. £20	350	S	1954/1958 definitive set l/m, SG 43/53 cat £110.	Est. £18
310	S	1949 Child Welfare Fund set of 4, l/m (SG 1162/5). Cat £118	Est. £24	351	S	1954/8 set of 11, m/m (SG 43/53). Cat £110	Est. £30
311	S	1950 Air 1s Barn swallows, used (SG 1216). Cat £30	Est. £10	352	S	1961 set of 11, u/m (SG 58/68b). Cat £65 as cheapest.	Est. £22
312	S	1950 Air 10s Grey heron, used (SG 1220). Cat £75	Est. £24	353	S	1961 set to 1R/10/- (Type 1) U/M (SG58/68) Cat £90	Est. £28
313	S	1950 Air 3s Great cormorants, used (SG 1218). Cat £160 (Photo)	Est. £40	354	S	1961 surcharge set to 1R all types (21) U/M (SG58,68b) Cat £570	Est. £200
314	S	1950 Air, 3s Great Cormorants, used (SG 1218). Cat £160 (Photo)	Est. £40	355	S	1962/3 set of 11, l/m (SG 69/79). Cat £100	Est. £32
315	S	1950 Air 5s Common Buzzard, used (SG 1219). Cat £160	Est. £40	Batum			
316	S	1950 Birds 3s, 5s and 10s fine used, SG1218,1219 and 1220 cat £395.	Est. £50	356	E	1919-20 mint & (six from 1919 issue) used on single plain album page: excellent condition. (21 items) Cat £215	Est. £30
317	S	1952 Stamp Day, m/m (SG 1236). Cat £41	Est. £10	357	S	SG 9 good used cf400	Est. £48
318	S	1953 150th Anniv of Linz National Theatre, m/m (SG 1245). Cat £34	Est. £8				
319	E	1987-89 UM on KA-BE leaves (100+ 1 MS + 1 Sheetlet cf231	Est. £24				

Bechuanaland		
358	S	1888 1s on 1s green and black, horizontal creasing, black mark on reverse, used (SG 28). Cat £90 Est. £13
359	S	1888 3d lilac and black horizontal strip of 3 ovpt 'CANCELLED', horizontal crease, m/m (SG 12var) Est. £14
360	S	1888 5s green and black, ovpt 'CANCELLED', horizontal creasing, m/m (SG 18var). (Photo) Est. £14
361	S	1888 1s green and black ovpt 'SPECIMEN', m/m (SG 15s). (Photo) Est. £16
362	S	1888 3d pale reddish lilac and black, m/m (SG 12a). Cat £90 Est. £20
363	S	1888 5/- green & black (SG18) good used, purple on back Cat £190 Est. £50
364	S	1897 0.5d u/m block of 12. (SG 59 x12). Cat £36 Est. £24
365	S	1932 5s black and ultramarine, l/m (SG 109). Cat £130 Est. £42
366	S	1938/48 GVI Small Mint Selection Mainly 1938 Issues to 6d Inc ½d & 1½d Shades. Fine to Very Fine. SG 118/136 Cat £60+ Est. £16
367	S	1938/52 set to 5/- mint, SG118/127 cat £75+. Est. £19
368	S	1961 animal definitive set l/m, SG 168/181 cat £100. Est. £16
Belgium		
369	E	c1851-1912 m&u on 4 pages c£1300+ Est. £120
370	E	1950-57 (from between SG 1307-1634) 24 pristine u/m sets on three stock book leaves. 127 items. Cat £1,850 Est. £180
371	S	1849 SG 1 & 2 x2 each good used c£420+ (4) Est. £48
372	S	1849 40c SG 5 (Wmk type 2) good used c£750 Est. £90
373	S	1849 40c carmine framed, wmk, used (SG 5). STC 750 (Photo) Est. £180
374	S	1869 8c violet, corner crease, centred W, fine used (SG 49a). STC £75 Est. £12
375	S	1882 50c Railway Parcel Stamp fine mint, SGP78 cat £130. Est. £24
376	S	1884 5c green U/M, SG70 cat £60 as M/M. Est. £18
377	S	1884 definitive set of 11 fine used, SG67/77 cat £90. Est. £22
378	S	1893 2f mauve fine used, SG91 cat £90. Est. £22
379	S	1893 definitive set of 14 fine used, SG78a/91 cat £150. Est. £32
380	S	1905 definitive set of 8 fine used (35c is U/M), SG99/105 cat £60. Est. £15
381	S	1905 1f yellow fine mint, SG104 cat £225. Est. £50
382	S	1914 Red Cross set of 3, red mark on front of 20c (+20c), m/m (SG 151/3). Cat £108 Est. £24
383	S	1915 Red Cross mint set, SG157/159 cat £130. Est. £12
384	S	1915 Red Cross set of 3, minor wrinkling, m/m (SG 157/9). Cat £139 Est. £26
385	S	1915 5f blue (FRANKEN) some nibbled perfs, average used (SG 193). Cat £225 (Photo) Est. £50
386	S	1915 5f blue (FRANKEN), m/m (SG 193). Cat £600 (Photo) Est. £100
387	S	1915 Railway Parcel Stamps set of 21 excluding 1f 10 (FRANK)(Cat £5.50), minor wrinkling, odd perf fault, m/m (SG P196/210, 212/6). Cat £796 Est. £120
388	S	1919 King Albert 1 1f orange fine used, SG247 cat £65. Est. £18
389	S	1919 King Albert 1 10f mint, SG250 cat £225, small black mark on reverse. Est. £34
390	S	1928 Orval Abbey Restoration Fund set of 9, m/m (SG 461/9). Cat £110 Est. £22
391	S	1929 Anti - TB Fund mint set, SG552/557 cat £60. Est. £15
392	S	1930 ILO Congress ovpt BIT Oct 1930 srt of 3, m/m (SG 569/71). Cat £39 Est. £10
393	S	1930 Fokker aircraft set of 5 fine used, SG560/564 cat £46. Est. £13
394	S	1930 Anti - TB Fund set fine mint, SG572/578 cat £70. Est. £18
395	S	1930 International Philatelic Exhibition, Antwerp 4f Myrtle Fresh UM Single (Not Miniature Sheet) SG MS568 Cat £475 (for m/m) Est. £40
396	S	1931 Anti - Tuberculosis Fund 5f + 5f U/M, SG599 cat £80. Est. £20
397	S	1931 Anti-tuberculosis Fund set of 7, m/m (SG593/9). Cat £106 Est. £26
398	S	1936 King Leopold III Three UM Values Inc 2f45 Black. SG 760/64 Cat £65 (for m/m) Est. £20
399	S	1939 Reubens House Restoration Fund UM Set of 8 Inc Marginals. Some Light Gum Wrinkling. SG 847/54 Cat £50+ (FOR M/M)) Est. £18
400	S	1948 Anti-TB & Other Funds UM Set of 5 (top 2v Marginal). SG1255/59 Cat £65+ Est. £20
401	S	1948 National Industries set U/M, SG1217/1228 cat £85+. Est. £22
402	S	1949 Stamp Centenary 50f train, plane and horse transport U/M, SG1275 cat £70. Est. £18
403	S	1949 Portaits set of 5 U/M, SG1302/1306 cat £80. Est. £20
404	S	1949 Anti-TB & Other Funds 8 UM Stamps SG 1298/1306 (Less 65c SG 1299) Cat £85 Est. £26
405	S	1950 Anti - Tuberculosis 1f.75 + 25c, 4f + 2f and 8f + 4f mint, SG1330/32 cat £64. Est. £15
406	S	1950 European Athletic Championship U/M, SG1311/1315 cat £110. Est. £16
407	S	1950 European Athletic Championship set fine used, SG1311/1315 cat £64. Est. £18
408	S	1950 European Athletic Championship 1f.75 and 4f U/M cat £99. Est. £22
409	S	1950 European Athletic Championship miniature sheet U/M, SGMS1316 cat £100. Est. £24
410	S	1951 National Aero Club set fine used, SG1368/1369 cat £52. Est. £15
411	S	1951 Anti - tuberculosis set fine mint, SG1381/1388 cat £76. Est. £18
412	S	1951 Political Prisoners National Monument Fund UM Set of 3. Fresh some og wrinkling SG 1372/74 Cat £88 Est. £24
413	S	1951 Anti-TB and Other Funds Superb UM Set of 8 (top 4v Marginal). SG 1381/88 Cat £84+ Est. £26
414	S	1951 Medical Foundation Fund set fine mint, SG1376/1380 cat £150. Est. £30
415	S	1951 Medical Foundation set U/M, SG1376/1380 cat £150. Est. £36
416	S	1952 Anti TB Fund set U/M, SG1416/1423 cat £90. Est. £14
417	S	1952 Basilica Fund set U/M, SG1389/1391 cat £52. Est. £15
418	S	1952 25th Anniv Cardinalate of Primate Belgium UM Set of 3 Inc Marginal. Usual Light Wrinkling 8f. SG 1389/91 Cat £50+ Est. £18
419	S	1952 UPU Congress 20f Charles Alexander U/M, SG1408 cat £140. Est. £34
420	E	1952 13th UPU Congress, Portraits of Members of the House of Thurn and Taxis set of 12 on folded cover, (SG 1398/1409), Cat £248 Est. £40
421	E	1952 13th UPU Congress, Portraits of Members of the House of Thurn and Taxis set of 12 individual picture cards, used (SG 1398/1409), Cat £248 Est. £40
422	S	1952 13th UPU Congress Brussels UM Set of 12 (Couple Marginal) SG 1398/1409 Cat £375 Est. £110
423	S	1953 European Child Welfare Fund Superb UM Marginal Set of 3. SG 1482/84 Cat £87+ Est. £28
424	S	1953 Red Cross National Disaster Fund. Cross in Red Fresh UM Set of 6 (3 Marginal) SG 1436/41 Cat £85 Est. £30
425	S	1953 Tourist Propaganda & Cultural Funds Fresh UM Set of 6 (3 Marginal) SG 1442/47 Cat £110 Est. £32
426	S	1954 Anti-TB and Other Funds UM Set of 6 (Five Marginal). SG 1543/48 Cat £52+ Est. £20
427	S	1954 King Albert Memorial Fund UM Set of 3 Inc Marginal. Small Light Soil 4f. SG 1520/22 Cat 91 Est. £30
428	S	1955 Cultural Fund Scientists set fine mint, SG1561/1566 cat £48. Est. £13
429	S	1955 Cultural Fund. Portraits of Belgian Scientists UM Set of Six. Extremely light og wrinkling mentioned for accuracy. SG 1561/66 Cat £54 Est. £18
430	E	2013 Opera set, 2013 Meteorological and 2013 Music Festivals set all fine mint on album page, SG4515/4519, MS4531 and SG4532 cat £66+. Est. £13
431	E	2015 Forgotten Fruits miniature sheet fine mint on album page, SGMS4643 cat £60. Est. £12
432	E	2015 Smileys Booklet Stamps set of 10 and the Tapestry miniature sheet fine mint on album page, SG4610/4619 and MS4624 cat £89. Est. £16
433	S	Bruges Restoration Fund set U/M (9f + 4f.50 mint), SG1534/1539 cat £210. Est. £32

Belgium Occupation		
434	E	1915 and 1916 occupation overprint sets fine used (less 1916 20pf), SG 1/5 and 6/16 (less 13b) cat £50. Est. £8
435	S	Malmedy: 1920 Postage Due set of 5 mint, SGD6/D10 cat £68. Est. £19
Belize		
436	S	1990 Birds and Butterflies set of 12, u/m (SG 1067A/78A). Cat £25 Est. £10
Bermuda		
437	S	1921 Tercentenary of Representative Institutions (2nd issue) set of 9 fine used (SG 68/76). Cat £250 Est. £70
438	S	1930 10/- green & red/deep emerald VFU (SG92g) Cat £275 Est. £75
439	S	1932 12s6d m/m. (SG 93). Cat £250 (Photo) Est. £110
440	S	1935 Silver Jubilee set (4) vfu. (SG 94/7). Cat £50 Est. £16
441	S	1935 1 1/2d Silver Jubilee with 'Bird by turret' variety vfu. (SG 95m). Cat £275 (Photo) Est. £120
442	S	1936 complete set (9) m/m. (SG 98/106). Cat £35 Est. £12
443	S	1936 complete set (9) in imprint pairs vfu. (SG 98/106). Cat £27 per set Est. £40
444	S	1938/53 5s, perf 14 on piece, fine used, Cat £50 as cheapest Est. £7
445	S	1938 2d m/m. (SG 112). Cat £50 Est. £16
446	S	1938 2/-, m/m. (SG 116). Cat £100 Est. £30
447	S	1938/52 2s, 2s6d x2, 5s, 10s x2, 6 values identified on small stockcard, m/m (SG 116, 117, 117c, 118d, 119a, 119c). Cat £496 Est. £60
448	S	1938 £1 purple and black / red fine mint cat £300. Est. £75
449	S	1944 12/6d on ordinary paper U/M, SG120c cat £130. Est. £36
450	S	1953/1963 definitive set M/UM including 3d shade, SG 135/150 + 145b cat £137. Est. £22
451	S	1953 complete set (20) m/m. (SF 185/150B). Cat £130 (Photo) Est. £44
Botswana		
452	S	1966 complete set (14), m/m. (SG 206/19). Cat £17 Est. £6
453	S	1967 Bird definitive set complete U/M, SG 220/233 cat £48. Est. £10
454	S	1967 complete birds set (14) u/m. (SG 220/33). Cat £48 (Photo) Est. £20
455	S	1974 complete set (14) u/m. (SG 322/35). Cat £53 Est. £18
456	S	1974 complete set u/m. (SG 322/35). Cat £53 (Photo) Est. £22
British Antarctic Territory		
457	S	2013 Diamond Jubilee, Naming of Queen Elizabeth Land m/s, u/m (SG MS595), Cat £11 Est. £6
British Guiana		
458	S	1931 Cent set of 5, l/m (SG 283/7). Cat £60 Est. £19
459	S	1934 set to \$1, 13 values, l/m (SG 288/300). Cat £150 Est. £50
460	S	1938/52 set to \$3 all perfs and shades 32 values LMM (SG308/319b) Cat £900 (includes S1 SG317a) Est. £220
461	S	1938/52 set to \$3 complete all perfs (32v) LMM, some U/M (SG308/319b) Cat £900 Est. £320
462	S	1948 Wedding \$3 red-brown bottom marginal imprint block of 4, fine used (SG 323 x4). Cat £120 Est. £26
463	S	1954/63 complete set (15), m/m. (SG 331/45). Cat £120 Est. £30
464	S	1966 Independence set (11) u/m. (SG 399/407b). Cat £35 Est. £16
465	S	1966 Independence set to \$2 (13) u/m. (SG 385/97). Cat £73 (Photo) Est. £26
466	S	1966 Independence set (7) u/m. (SG 378/84). Cat £60 (Photo) Est. £26
British Honduras		
467	S	1938/47 set to \$2 mint with both 2c types, a few toned perfs on the \$2, SG150/160 cat £150+. Est. £32
468	S	1938/47 set to \$5 LMM (SG150/161) Cat £225 Est. £75
469	S	1953/62 set to \$5 M/UM (50c, \$1 and \$5 are U/M), SG179/190 cat £100. Est. £24
470	S	1953/1962 definitive set complete to \$5 plus 9 extra perfs or shades l/m, SG 179/190 cat £174. Est. £28
British Indian Ocean Territory		
471	S	1968 set to R1 in u/m blocks of four. (SG 1/10 x4). Cat £29 Est. £10
472	S	1968 45c vert strip of 3 with one showing 'no stop after l' variety u/m. (SG 7(2)+7a). Cat £27 Est. £12
473	S	1969 1r multicoloured pair with one showing 'misplaced stop after T' u/m. (SG 10+10c). Cat £10 Est. £5
474	S	1969 25c pair with one showing 'no stop after l' variety u/m. (SG 5+5a). Cat £15 Est. £8
475	S	1969 50c block of 4 with one showing 'no stop after l' variety u/m. (SG 8(3)+8a). Cat £20 Est. £10
476	S	1969 1Rs vertical pair with one showing 'no stop after l' variety u/m. (SG 10+10a). Cat £29 Est. £14
477	E	2017 Platinum Wedding Anniversary set in U/M sheets of 7, SG522/525 cat £147+. Est. £34
British Levant		
478	S	1909 30 Paras on 1½d DLR Print Fresh Mint with Excellent & Unusual Printing VARIETY of Purple Overinking Left of Crown. C/w Normal Mint DLR Issue for Comparison. SG 16var (Cat £36 WITHOUT VARIETY) Est. £70
479	S	1911 ½d Green LEVANT Ovp VFU with VARIETIES: (i) Missing Print Near Left Margin (ii) Left '½' with Fraction & '2' Joined (iii) Broken 'N' of 'LEVANT'. Tiny Scuff. C/w Normal Stamp to Compare. SG L12var Est. £24
British Occ Italian Forces		
480	S	1887/1943 Mainly Fine Mint Overprints Selection to 2s6d with MEF (Mixed Printers) Inc Postage Dues Plus EAF & Used Inc LEVANT. Little Duplication. Est. £28
481	S	1943-50 FMM sets S1-8 Ex top value, S10-19 Ex top value, S21-31. Cat £85 Est. £13
482	S	Eritrea: 1951 set to 10/- on 10/- LMM (SG E26/E32) Cat £75 Est. £24
483	S	Tripolitania; 1932 75c and 1l25c, vfu. (SG 149/50). Cat £40 Est. £12
484	S	Tripolitania; 1934 postage set of 6, m/m. (SG 204/9). Cat £42 Est. £12
485	S	Tripolitania; 1933 25c and 50c, vfu. (SG 159, 161). Cat £70 (Photo) Est. £20
British Solomon Islands		
486	S	1908 complete set (11). (SG 8/17). Cat £225 (Photo) Est. £100
487	S	1968 complete set (15), u/m. (SG 166/80). Cat £22 Est. £8
488	S	1972 complete set (16), u/m. (SG 219/233a). Cat £42 Est. £14
489	S	1987 Mangrove Kingfisher strip of 4, u/m (SG 598/601). Est. £4
490	E	2005 Trafalgar 4 sets of 4 miniature sheets U/M, SG1087/1110 cat £144. Est. £24
British Somaliland		
491	S	1903 1a carmine stated to have small 'L' in SOMALILAND, m/m (SG 2var). Est. £4
492	S	1903 1/2a green stated to have thin 'l' in SOMALILAND m/m (SG 25var) Est. £4
493	S	1903 1/2a green stated to have short second 'l' in BRITISH, m/m (SG 25var) Est. £4
494	S	1903 1/2a green stated to have short first 'l' in BRITISH, m/m (SG 25var). Est. £4
495	S	1903 1a carmine stated to have thin 'l' in SOMALILAND, m/m (SG 26var). Est. £4
496	S	1903 1a carmine stated to have short thin 'l' in BRITISH, m/m (SG 26var). Est. £4
497	S	1903 1a carmine stated to have small 'L' in SOMALILAND, m/m (SG 26var). Est. £4
498	S	1903 1/2a green stated to have broken 'H' in BRITISH, m/m (SG 25var). Est. £5
499	S	1903 1/2a yellow-green block of 4, brownish gum, stated to have small 'L' in SOMALILAND m/m (SG 1var). Est. £7
500	S	1903 1/2a yellow-green stated to have short first 'l' in BRITISH and thin 'l' in SOMALILAND, centred E, m/m (SG 1var). (Photo) Est. £7
501	S	1903 2a pale violet left marginal pair stated to have short first 'l' in BRITISH and thin 'l' in SOMALILAND, m/m (SG 3var). Est. £7
502	S	1903 1r green and aniline carmine stated to have short first 'l' in BRITISH and thin 'l' in SOMALILAND, m/m (SG 10var). Est. £7
503	S	1903 1/2a green horiz strip of 4, with 2 normal and stated to have 1 value with thin 'l' in SOMALILAND and 1 value with damaged 'S' and 'D', m/m (SG 25var) Est. £7
504	S	1903 3a brown-orange stated to have small 'L' in SOMALILAND, l/m (SG 5var). Est. £8

505	S	1903 1/2a green block of 6 stated to have broken 'R' in BRITISH and thin 'I' in SOMALILAND varieties, m/m (SG 25var) Est. £8	536	E	1897/1933 mainly used collection on 11 album pages and stockcards. Unchecked for possible shades etc. QV values to 20c, KGV values to \$1 (2), Condition poor to fine. STC £500+ Est. £80
506	E	1903 2a pale violet block of 8, toned with assorted varieties, stated to include missing 'i', also single stated to have dropped 'S' in SOMALILAND variety, (SG 3var) Est. £24	537	S	1852 3d American Beaver fine used on piece with 4 large margins, SG8 cat £275. Est. £70
507	S	1911 2a violet stated to have broken 'H' in BRITISH and thin 'I' in SOMALILAND, m/m (SG 27var) (Photo) Est. £4	538	S	1893 20c and 50c set fine used, SG 115/116 cat £135. Est. £22
508	S	1911 2a violet stated to have short 'I' in SOMALILAND, m/m (SG 27var) Est. £4	539	S	1906 4c postage due, l/m (SG D5). Cat £55 Est. £18
509	S	1911 3a orange-brown stated to have short 'I' in BRITISH and thin 'I' in SOMALILAND, missing SE corner, m/m (SG 28var). Est. £4	540	S	1908 Quebec Tercentenary 10c violet, 20c dull brown, 2 values, faults, m/m (SG 193, 195). Cat £270 Est. £50
510	S	1911 3a orange-brown stated to have thin 'I' in SOMALILAND variety, m/m (SG 28var) Est. £4	541	S	1908 Quebec Tercentenary set to 10c, 6 values, faults, m/m (SG 188/93). Cat £421 Est. £65
511	S	1911 4a olive stated to be broken 'H' in BRITISH and thin 'I' in SOMALILAND, m/m (SG 29var) Est. £4	542	E	1908 Quebec Tercentenary set of 8 on album page, m/m (SG 188/95). Cat £550 Est. £100
512	S	1911 3a orange-brown horizontal pair stated to have thin 'I' in SOMALILAND and short 'I' in SOMALILAND varieties, m/m (SG 28var) (Photo) Est. £8	543	S	1908 Quebec Tercentenary mint set, a few marks, difficult set, SG188/195 cat £500. Est. £100
513	S	1938 3r bright blue, fine used (SG 103). Cat £75 Est. £20	544	S	1911/22 1c deep rose-red, perf 12, 1c imperf x 8, 3c imperf x8 in horizontal strip of 4, 1c War Tax, all m/m (SG 201, 219, 224 x4, 228). Cat £82 Est. £16
514	S	1953 2/- and 5/- Birds mint / l/m, SG 146/147 cat £66. Est. £10	545	S	1922/31 set to \$1 LMM, some U/M with shades (13v) (SG246/255) Cat £160 Est. £60
British Virgin Islands					
515	E	1963-89 mainly mint collection on four Hagners (c. 150 items). Cat £200+ Est. £30	546	S	1928/1929 definitive set of 11 to \$1 M/UM (the 2c, 8c and 10c are U/M, SG 275/285 cat £500. Est. £65
516	S	1887/9 4d (2) and 6d (2) LMM (SG36/39) Cat £127 Est. £40	547	E	1928/9 set of 11 plus 2 coils on album page along with 1930/1 set of 16 plus 2 coils on stockcards, m/m (SG 275/87, 288/303). Cat £900 Est. £130
Brunei					
517	S	1922 Exhibition 2c mint with unlisted, instead of . after EXHIBITION, very visible. Est. £24	548	S	1930 \$1 Mount Edith Cavell mint single hinge, SG 303 cat £160. Est. £26
518	S	1947/1951 definitive set complete fine mint, SG769/92 cat £160. Est. £40	549	S	1930/31 Coils in pairs (SG304/9) U/M (306 mint) Cat £90 Est. £34
519	S	1952/8 Sultan Omar Ali Saifuddin set of 14, fine used (SG 100/13). Cat £20 Est. £6	550	S	1930/31 set to \$1 LMM (SG288/303) Cat £350 Est. £120
520	S	1952 definitive set complete M/UM (top values are U/M), SG100/113 cat £65. Est. £19	551	S	1932 FMM SG 315/8 UMM SG 313, 330 & 331, 5c UMM. Cat £88 Est. £24
Bulgaria					
521	E	1884/87 good used range (Postage dues) (8) SG D46/7,,50/52,53/55 c£350 Est. £48	552	S	1933 coil stamp set of 3 M/UM, SG 326/328 cat £55. Est. £10
522	S	1884/5 '15' on 25st SG 45 mint c£250 Est. £30	553	S	1933 coil pairs LMM (SG326/328) Cat £110 Est. £40
523	S	1940 top 7 values, m/m. (SG 439/45). Cat £38 Est. £12	554	S	1935 set to 50c mint, SG 341/350 cat £60+. Est. £10
Burma					
524	S	1938 1anna in a lovely used block of four. (SG 18b). Cat £16 Est. £8	555	S	1935 10c to \$1, the five top values mint, SG 347/351 cat £110. Est. £13
Cambodia					
525	S	1955 minisheet, u/m. (SG 60a). Cat £60 Est. £20	556	S	1935 coil stamp set in l/m pairs, SG 352/354 cat £80. Est. £13
Cameroon					
526	S	1961 Sucragerged, optv set of 13, £1 vertical bend, m/m 2s6d, 5d, 10s, u/m (SG 286/97a). Cat £79 Est. £16	557	S	1935 definitive set of 11 l/m (1c and 2c are U/M), SG 341/351 cat £110. Est. £18
Canada					
527	E	1933 to 1935 commemorative sets mint on album page, SG329/340 cat £115.50. Est. £16	558	S	1935 definitive set of 11 complete to \$1 M/UM (about half are U/M), SG341/351 cat £110. Est. £18
528	E	Modern used selection on a Hagner, approximately 150 stamps and a great collection builder, high cat value. Est. £16	559	S	1935/65 Postage Due set in F/U blocks of 6, SGD18/D24 cat £87. Est. £20
529	e	1929/37 Three Cachet Airmails Inc Two Official First Flights with Interesting Cancellations. All Complete & in Good Condition. Est. £20	560	S	1935/65 Postage Due set in U/M blocks of 4, SGD18/D24 cat £80. Est. £22
530	b	QEII high values in quantity used in shoe box, SG 884 - 1481, Cat £8900+ Est. £30	561	S	1935 Coil pairs LMM (SG352/354) Cat £80 Est. £24
531	E	1868/90 used selection of large heads on stocksheet, values 1/2c to 15c includes a 1/2c block of 6 (15 items) Est. £32	562	S	1935 definitive set mostly fine mint, SG341/351 cat £110. Est. £24
532	E	KGv to QEII mint, some u/m collection on album pages and stocksheets, also includes a 1977 souvenir booklet. Includes 1927 Confederation set, booklet panes, coils, blocks etc. (small qty) Est. £32	563	S	1935 set to \$1 mostly LMM (SG341/351) Cat £110 Est. £34
533	E	Mainly QV/GV good used on hagner (41) c£370 Est. £36	564	S	1937/38 set to \$1 (analine) LMM (SG357/367) Cat £180 Est. £50
534	E	1870/97 used selection of small heads on album page and stocksheet, values to 10c, condition poor to fine (45 items). Est. £40	565	E	1948 5c violet Postage Due in a folded sheet of 100 F/U (CTO), SGD22 cat £1000. Est. £120
535	E	KGv to QEII used collection on album pages and stocksheets. Includes a selection of slogan cancels from the 1920s. KGVI values to \$1, QEII values to \$5 (1), condition poor to fine (small qty) Est. £75	566	S	1950/52 Officials set to \$1 U/M & LMM mix (\$1 U/M) (SGO178/O190) Cat £200 Est. £75
Canada - Newfoundland					
571	E	1897/1918 set of 8 in horizontal pairs on album page, m/m (SG 83/90 x2). Cat £300 Est. £46	567	S	1951 \$1 Fisherman in SW corner marginal block of 4, inscriptions in margins, m/m (SG 433 x4). Cat £140 Est. £20
572	E	1929/47 small selection of mint on assorted album pages and stockcards. Includes some multiples, unchecked for perfs etc. Includes 1935 Jubilee, 1937 Coronation additional issue, 1939 Royal Visit and surcharges etc. (44). STC £298+ Est. £55	568	E	1965 3c violet Postage Due in a folded marginal block of 21 F/U, SGD20 cat £210. Est. £36
			569	S	Nova Scotia: 1851 3d bright blue good used almost 4 margins with tiny thin, SG 3 cat £180. Est. £14
			570	S	Nova Scotia: 1850s/63 Small Selection m/m Inc. 1857 Imperf 1s Purple Unused Sold 'As Is' (No Cert) Plus Shades from 1c to 12½c. SG8/17 Est. £40

573	E	1910/16 mint selection on 2 album pages, values to 15c, condition appears good to fine, (24). STC £725	Est. £90	604	S	1932 \$1.50 on \$1 Atlantic ovpt, l/m (SG 221). Cat £250 (Photo)	Est. £75
574	E	1868/98 selection of mint values on 2 album pages. Includes a couple of multiples, 5c, 10c in pairs, 1/c black in block of 4, centring mixed, (between SG 39-65a). Cat £1274	Est. £120	605	S	1933 Air 10c orange-yellow right marginal imperf pair, small mark under 2nd 'N' of Newfoundland on right hand stamp, patchy gum, m/m (SG 231a), Cat £200	Est. £30
575	E	1865/1947 used collection on 17 album pages and stockcards. Good selection of issues, odd duplication, possible shades etc, Includes 1897 400th Anniv of Discovery values to 24c, 1919 Newfoundland Contingent values to 12c, 1928/9 Publicity Issue values to 28c, 1937 Additional Coronation Issue values to 48c. Condition poor to fine. STC £1900+	Est. £180	606	E	1933 Air set of 6 plus additional 30c, 7 values on album page (SG 230/4). Cat £212	Est. £36
576	S	1857 1d brown - purple mint with slightly patchy gum and 3½ margins, this appears to be a genuine copy, SG 1 cat £200.	Est. £24	607	S	1933 \$4.50 Balbo ovpt, l/m (SG 235). Cat £275 (Photo)	Est. £80
577	S	1857 1d brown - purple fine mint with 4 margins, SG1 cat £200	Est. £32	608	S	1937 1c grey, fish-hook flaw, perf 14, m/m (SG 257b). Cat £35	Est. £8
578	E	1857/64 mint 5 values on album page, (SG 1, 11, 13, 18, 20). Cat £545	Est. £100	Canada - Colonies			
579	S	1860 3d green triangular fine used with 2½ margins cat £190	Est. £24	609	E	Colonies: mint and used selection on album pages and stockcards, includes British Colombia(1), New Brunswick (6) and Prince Edward Is. (6). Condition mixed (13)	Est. £60
580	S	1862/4 4d rose-lake block of 4 with horizontal file crease, good margins, u/m (SG 18 x4). Cat £200	Est. £32	610	E	Nova Scotia: small mint and used collection on 4 album pages. Includes SG2 which appears unused. includes a 2c with partial imprint on stamp and a 12 1/2c pair with imprint at top. Interesting selection (31 items)	Est. £90
581	S	1865 24c blue horizontal strip of 4 with missperf showing sheet imprint at top of stamp with perfs, gum bends, m/m (SG 30var). Cat £220+	Est. £34	611	S	Prince Edward Island: 1870 4d black with 'eye flaw' variety, m/m (SG 31var). Cat £7 as normal	Est. £16
582	S	1865/1910 Early FINE Small Selection m/m Inc 1865 13c Schooner Cat £250+ (2014)	Est. £44	Cayman Islands			
583	S	1865/70 12c red-brown, horizontal crease, hinge remainder, m/m (SG 27). Cat £650	Est. £60	612	E	KEVII to KGVII small mint selection on stockpage and 2 album pages. values to 10s (3), condition appears mainly good to fine, STC £366	Est. £110
584	S	1865 10c black, right marginal variety with sheet inscription on stamp, gum bends, m/m (SG 27var). Cat £375 as normal	Est. £70	613	E	QV to KGVII used selection on stocksheets and album pages, condition mainly good to fine, values to 10s, some duplication, possible shades, condition mainly good to fine. STC £977	Est. £220
585	S	1870 2c bluish green imperf, hinge remainder, m/m (SG 31var). Cat £130 as normal	Est. £30	614	S	1902/3 2 1/2d, 6d, 1s m/m. (SG 5/7). Cat £110 say	Est. £46
586	S	1876/1901 Good Used Victorian Selection Includes SG 54 & 65a & 3c Shades, Condition Fine to Poor. Cat circa £300	Est. £38	615	S	1905 1/- orange F/U (SG12) Cat £65	Est. £24
587	S	1887 1/2c rose-red block of 4, m/m (SG 49 x4). Cat £64	Est. £11	616	S	1905 2 1/2d, 6d, 1s m/m. (SG 10/2). Cat £72	Est. £30
588	S	1887/8 Seal 5c deep blue, fresh large part o.g. Minor wrinkle and gum disturbance, still fine appearance with exceptional colour on SG stockcard, unused (SG 53). Cat £140	Est. £16	617	S	1907 1/2d on 1d carmine LMM (SG17) Cat £60	Est. £20
589	S	1896/98 3c deep blue and 3c chocolate-brown in blocks of 4, 3c block centred N, m/m (SG 65,65a x4). Cat £840	Est. £120	618	S	1907 1s violet and green, fine used (SG 15). Cat £90	Est. £26
590	S	1897 1c green showing paperfold variety leading to partial misperf, m/m (SG 66var)	Est. £20	619	S	1907 ½d, 1d, 2½d, 3d, 4d, 6d and 5/- mint, SG25/30 and 32 cat £151.50.	Est. £36
591	S	1897/1918 1c blue-green Queen Victoria, block of 4, imperforate horizontally, fresh large part O.G. centred left as always and light horizontal bend at top, but a handsome and rare multiple on SG stockcard, Unused (SG 85b) Cat £600+	Est. £90	620	S	1907/9 10s green and red/green, fine used (SG 34). Cat £300 (Photo)	Est. £95
592	S	1910 1c, 3c and 5c mint, SG 95,97 and 99 cat £84.	Est. £11	621	S	1907 5s salmon and green, fine used (SG 16). Cat £350 (Photo)	Est. £110
593	E	1919 War Contingent 1c, 2c, 3c, 4c, 6c and 10c mint on album page cat £64.	Est. £18	622	S	1907/9 5s & 10s both vfu on-piece. (SG 32, 34). Cat £375 (Photo)	Est. £170
594	S	1923/4 10c to 15c, 4 values, u/m (SG 157/60). Cat £43	Est. £20	623	S	1912/20 2s purple and bright blue/blue, 3s green and violet, 2 values, fine used (SG 49/50). Cat £150	Est. £50
595	S	1923 5c ultramarine imperf pair without gum, (SG 153var). Cat £200	Est. £32	624	S	1912 5s green and red on yellow, fine used (SG 51). Cat £180	Est. £55
596	E	1928/31 Publicity Issue potentially both sets plus a page of extras but unchecked for printings. Condition appears fine, (SG 164/87). STC £400	Est. £65	625	S	1912 10s deep green and red/green, white back, fine used (SG 52b). Cat £225 (Photo)	Est. £70
597	S	1929 1c green imperf pair, u/m (SG 179c). Cat £160	Est. £32	626	S	1912 10s deep green and red/on blue-green, olive back, fine used (SG 52c). Cat £250 (Photo)	Est. £75
598	S	1931 Air no watermark set of 3 l/m (\$1 is U/M), SG 192/194 cat £85.	Est. £16	627	S	1912/20 3s, 5s, 10s, top 3 values, m/m (SG 50/2). Cat £250 (Photo)	Est. £95
599	E	1931 Air set on album page with duplication, unchecked for wmk, 15c x4, 50c x2, \$1 x2. SG 192/4 STC £195	Est. £40	628	S	1921 FMM P/Set SG69-80 Ex SG77. 73 has a vert crease and 80 has a clipped corner perf. Part Set SG84-92. Cat £92	Est. £10
600	S	1932 Wayzata Airmail Cinderella l/m showing Sikorsky Amphibian aircraft.	Est. £10	629	S	1921/6 5s yellow-green/pale yellow, fine used (SG 64). Cat £70	Est. £26
601	S	1932/8 1c grey top marginal, imperf block of 4, gum bends, m/m (SG 222a). Cat £96	Est. £13	630	S	1922 2s violet/blue, centred NE, fine used (SG 80). Cat £45	Est. £19
602	S	1932 10c black-brown top marginal, imperf block of 4, gum bends, m/m (SG 215a). Cat £140	Est. £20	631	S	1925 1s black/green, fine used (SG 79). Cat £38	Est. £15
603	S	1932 Wayzata authorised but not issued First Transatlantic Air Mail £1 blue (large size), 25 000 produced, fine mint.	Est. £20	632	S	1925 green/yellow VFU (SG82) Cat £65	Est. £24
				633	S	1932 set to 10s, 12 values, l/m (SG 84/95). Cat £500 (Photo)	Est. £150
				634	E	1932 Cent of the Assembly of Justices and Vestry set of 12 mounted on album page, m/m (SG 84, 86/95). Cat £500	Est. £160
				635	E	1932 Cent of the Assembly of Justices and Vestry values to 10s, 11 values, no 1/2d green, mounted on album page, used (SG 84, 86/95). Cat £741	Est. £220
				636	E	1935 1/4d black and brown, bottom marginal imprint block of 4, with Jamaica registered cancel on margin along with normal Double ring CDS cancel. (SG 96 x4).	Est. £15
				637	S	1935 10s black and scarlet, used (SG 107). Cat £130 (Photo)	Est. £46
				638	S	1935 set to 10s, 12 values, l/m (SG 96/107). Cat £96/107). Cat £200 (Photo)	Est. £65

712	S	1903/7 5s black and brown, fine used (SG 36). Cat £180 (Photo) Est. £65	744	S	1891/1902 2 1/2d blue top right corner marginal block of 4, punch hole in E margin of sheet, brown tinge to gum, m/m (SG 30 x4). Cat £200 Est. £40
713	S	1903/7 2/- grey-black & purple VFU with 1908 CDS, watermark Crown to left of CC (SG34w) Undiscovered for 115 years – variety find – see SG ticket of confirmation. Est. £250	745	S	1904/12 3/- deep green VFU, some fluffy perfs at bottom (SG49b) Cat £150 Est. £40
714	S	1907/8 2d green and brown, fine used (SG 39). Cat £25 Est. £10	746	S	1921/28 multi-script CA values to 3d VFU with shades (between SG73/77a) Cat £150+ (11v) Est. £40
715	S	1908 1s magenta and grey green, toned, fine used (SG 43). Cat £65 Est. £24	747	S	1929 6d reddish purple, line perf, fine used (SG 121a). Cat £30 Est. £12
716	S	1909 3d purple/yellow, with printing flaw, stated to be 'shadow of sail boat' above second E of pence. m/m (SG 51var) (Photo) Est. £24	748	S	1929 1s comb and line perf (2v), l/m (SG 122/2a). Cat £68 Est. £22
717	S	1914 5s red and green/yellow, fine used (SG 54). Cat £100 (Photo) Est. £36	749	S	1929 2s6d carmine/blue, fine used (SG 123). Cat £75 Est. £24
718	S	1915 6d dull purple, ordinary paper, fine used (SG 52a). Cat £19 Est. £8	750	S	1929 5s green/yellow, l/m (SG 124). Cat £100 Est. £32
719	S	1919 2s purple and deep blue/blue, fine used (SG 53b). Cat £100 Est. £36	751	S	1929 10s carmine/emerald l/m (SG 125). Cat £250 (Photo) Est. £80
720	S	1923/33 4s black and red/emerald, used (SG 87). Cat £45 Est. £19	752	S	1929 £1 black/red, fine used (SG 126). Cat £425 (Photo) Est. £120
721	S	1923/33 2s black and blue/blue, fine used (SG 84). Cat £45 Est. £19	753	S	1933 6d Fin Whale, decent mint copy, SG 133 cat £80. Est. £16
722	S	1923/33 5s black and green/yellow, used (SG 90). Cat £65 Est. £20	754	S	1933 Centenary set to 1s, 8 values, used (SG 127/34). Cat £341 Est. £80
723	S	1923/33 £1 black and purple/red, fine used (SG 91). Cat £375 (Photo) Est. £120	755	S	1933 Centenary 2s6d, fine used (SG 135). Cat £400 (Photo) Est. £120
724	E	1923/33 set of 21 on 2 album pages, m/m (SG 71/91). Cat £400 Est. £120	756	S	1933 5s Centenary, King Penguin, l/m (SG 136). Cat £1000 (Photo) Est. £310
725	E	1938/47 values to 10s, 14 values, includes 2 x 2 1/2d (possible shades), no 2s, mounted on album pages, used (SG 99/106, 107/108a). Cat £64 Est. £20	757	S	1935 Silver Jubilee set l/m, SG 139/142 cat £55. Est. £11
726	E	1938/47 set to 10s, 15 values, includes 2 x 2 1/2d (possible shades). mounted on album pages, (SG 99/108a). Cat £110 Est. £34	758	S	1938 2/6d Gentoo Penguins mint cat £65. Est. £19
727	E	1951 values to \$2.40, 13 values, no 1/2d or 60c, fine used on album page, also 1940 1/2d used (SG 109, 121/131, 133/4). Cat £109 Est. £32	759	S	1938/50 5s blue and chestnut, l/m (SG 161). Cat £160 Est. £22
728	S	1969 complete set (19) u/m. (SG 272/90). Cat £35 Est. £16	760	E	1938/1950 definitive set of 18 to £1 mint on album page, SG146/163 cat £475, PTSA £200. Est. £100
Dubai			761	E	1952 definitive set of 14 to £1 mint on album page, SG172/185 cat £190, PTSA £75. Est. £46
729	S	1964 Air. Winter Olympic Games, ovpt set of 5 in se-tenant pairs, u/m (SG 89/93 x2). Cat £41 Est. £7	762	S	1960/66 Bird definitive short set to 5/- with ½d variant fine mint, SG193/205 + 193a cat £115. Est. £22
Egypt			763	S	1960/1966 Bird definitive set to £1 l/m, SG 193/207 cat £180. Est. £30
730	S	1931 Air Surch 100m on 27m brown, m/m (SG 186). Cat £95 Est. £10	764	E	1960 Birds definitive set mint on album page, SG193/207 cat £180, PTSA £80. Est. £40
731	S	1931 Air Surch 100m on 27m brown, fine used (SG 186). Cat £100 Est. £10	765	S	1968 Flower definitive set U/M, SG232/245 cat £75 Est. £20
732	E	1932 100m on £E1, used on stated to be First Day Letter, Cairo cancel for 6 Mr 32, (SG 188). Cat £325 as used Est. £50	Faroe Islands		
733	S	1933 Int Aviation Congress set of 5, used (SG 214/8). Cat £91 Est. £16	766	E	Mint ,used,MS,folders,sheets,etc collection c1990/2014,etc on 22 pages c£800+ Est. £100
734	S	1938 £E1 Wedding stamp, m/m. (SG 272). Cat £250 Est. £60	Federation of South Arabia		
735	E	1943 Express Letter stamp 40m black and brown complete sheet of 50, odd minor wrinkle, u/m (SG E290 x50). Cat £337 Est. £40	767	S	1965 complete set, u/m. (SG 3/16). Cat £29 Est. £10
Ethiopia			Fiji		
736	S	1947 50th Anniv of Postal Service set of 5, m/m (SG 352/6). Cat £101 Est. £24	768	S	1912/23 multi-crown CA set to £1 (die II) LMM (SG125/137a) Cat £300 Est. £100
Falkland Island Dependencies			769	S	1912/23 set to £1 (die I) LMM (SG125/137) Cat £300 Est. £120
737	e	1944/45 set of 32 for the 4 Dependencies M/UM, SGA1/D8 cat £76. Est. £20	770	S	1914 £1 (SG137) Revenue overprinted vertically Bar & R, on ebay selling @ £46.84. Est. £22
738	S	1946 Thin Map set fine mint, SGG9/G16 cat £90. Est. £22	771	S	1938 2d u/m. (SG 253). Cat £42 Est. £18
739	S	1954/1962 definitive set to 5/- l/m + ½d and 1½d shades, SG G26/G38 cat £136. Est. £18	772	S	1938 1 1/2d bottom right imprint margin block of 6 u/m. (SG 251). Cat £114 Est. £46
Falkland Islands			773	S	1938/55 set to £1 LMM (SG249/266b) Cat £275 Est. £90
740	S	962 ½d Thrush fine mint with the 'Weak entry' flaw, SG193ab cat £85. Est. £20	774	S	1954/1959 definitive set of 15 l/m, SG 280/295 cat £95. Est. £14
741	S	1887 4d grey-black, wmk crown to right of CA, tone spots on reverse, used (SG 10w). Cat £60 (Photo) Est. £12	775	S	1962 values to £1 with missing 1/- u/m. (SG 311/25). Cat £67 (Photo) Est. £26
742	S	1891/1902 2 1/2d blue block of 4, small thin top of NE stamp in block, hinge remainder, m/m (SG 30 x4). Cat £200 Est. £24	776	S	1971 complete set (16), u/m. (SG 435/520). Cat £30 Est. £10
743	S	1891/1902 1d Orange Red-brn Shade Signed on Reverse c/w 2d Purple Shade. Both CDS Used SG 18/25 Cat £100+ (2014) Est. £28	Finland		
			777	E	Two single-sided Hagners of used 1875-1941 defines: the 114 items include extracts from all three versions of 1917 issue: 1927 (posthorn wmk) issue includes both 1½m perfs: a few 1901/1911 PEN versions of the Russian design: minor duplication: pencilled SG nos (on rev) where needed. Cat £150+ Est. £20
			778	S	1930 Air ovpt Zeppelin 1930, m/m (SG 281). Cat £140 Est. £14
			779	S	North Ingermanland; 1920 Set of Seven (10p/10M) in Unmounted Mint/MNG BLOCKS of SIX (80p & 10M MNG). Some Soiling on OG. SG 8/14 Est. £120
			France		
			780	E	1985 to 1996, a range of 15 different booklets including personalities and Red Cross etc, the cat value as stamps is £246. Est. £32

781	E	1947/50 mostly fu on 10 pages(96) c£406	Est. £36	817	S	1936 Air, 50f ultramarine (rose), bottom marginal, u/m (SG 541). Cat £1000	Est. £140
782	E	c1943-65 mint on 19 pages inc good dues,pre-cancels,relief fund, & Red Cross sets c£770	Est. £90	818	S	1936 Air, 50f ultramarine (rose), bottom right corner marginal block of 4 with datestamp 16 JUIN 1936 in margin, u/m (SG 541 x4). Cat £4000	Est. £500
783	A	S/book pages c1900/1960s much useful fu c£2400 app (13 sides,100s)	Est. £120	819	S	1936 100th Flight between France and South America, set of 2, adhesion on reverse, m/m (SG 553/4). Cat £501	Est. £30
784	E	Used collection on 80+ Senator album pages with abundant Peace & Commerce, Blanc, Merson, Sower + highlights such as imperf SG 15 (2½ to 3 good margins) as part of 19 pages of 1849-1938 issues. Cat absolute minimum £2,000	Est. £160	820	S	1936 100th Flight between France and South America, 10f green, used (SG 554). Cat £180	Est. £16
785	A	1863 to 1960s Mint (Inc UM) Collection (679 Values) in Black Stock Album. Incs: Many Red Cross Sets, '44 10F Orange, '46 100F Red, National Relief Fund Sets: '43, '44 (Costume), '44, '46, '49, '51, '52, '57. 1956 Sports Set etc. Mainly Fine - Only One Stamp Noted with Perf Fault. Huge Cat Value	Est. £500	821	S	1936 10Fr 100th flight SG 554 fu c£180	Est. £30
786	S	1849 Ceres 40c orange with 4 margins, SG19 cat £1100 but sadly thinned, good looking space filler.	Est. £32	822	S	1937 National Museum, set of 2, used (SG 586/7). Cat £120	Est. £14
787	S	1849 1f carmine, 4 margin, close at top, with RPS Cert (1983), used (SG 19). Cat £1200	Est. £140	823	S	1937 National Museum, set of 2, l/m (SG 586/7). Cat £220	Est. £20
788	S	1869 5f Napoleon space filler with slight toning and short perfs etc, reasonable gap filler, SG131 cat £1200.	Est. £36	824	S	1938 Clement Ader (air pioneer), m/m (SG 612a). Cat £140	Est. £12
789	S	1869 5f lilac, dotted diamond cancel, good used (SG 131). Cat £1300	Est. £150	825	E	1945 Marianne 41 of the 50 listed values in SG, between SG902 and 935 including all the high values U/M, cat £50+.	Est. £15
790	S	1870 Bordeaux 10c x3 (all Die II), 30c x2,40c 80c mostly good used (7) c£1400 as cheapest	Est. £120	826	S	1947 UPU Congress set of 5 fine mint, SG1009/1013 cat £90.	Est. £22
791	S	1876 Peace and Commerce 25c bistre / yellow U/M, SG 263 cat £450.	Est. £70	827	S	1949 Paris View 1000f fine used, SG 1013 cat £38.	Est. £8
792	S	1882 20c black Postage Due good used with triangular cancel, SGD286 cat £180.	Est. £24	828	S	1947 12th Anniv of UPU Congress, Air 500f Herring Gull, m/m (SG 1013). Cat £90	Est. £13
793	S	1900 2fr lilac and buff, good used (SG 307). Cat £110	Est. £18	829	S	1947 UPU 500f Herring Gull U/M, SG 1013 cat £90.	Est. £18
794	S	1900/06 Merson x6 values to 5Fr mint SG 303/6b,308 c£388	Est. £48	830	S	1947 UPU 500Fr SG 1013 mint c£90	Est. £18
795	S	1901/64 Military Mark issues on album page, 50c with ovpt inverted, m/m (SG M309, 324, 323, 471, 516/7, 967/8. 1661). Cat £257	Est. £65	831	S	1950 1000f slate-purple and black/blue, m/m (SG 1059). Cat £225	Est. £32
796	S	1904/6 Military Frank set of 2, in gutter pairs, 10c with 6 in gutter, 15c with 5 in gutter, faults, m/m (SG M323/4). Cat £264	Est. £65	832	S	1949 Paris View 1000f U/M, SG 1059 cat £225.	Est. £40
797	S	1907 Military Frank 10c scarlet x9 in gutter pairs with Nos 0-8 in gutters, faults, m/m (SG M348 x18). Cat £46	Est. £20	833	S	1949 Stamp Centenary 10f (+100f) U/M, SG 1071a cat £95.	Est. £15
798	S	1917/9vWar Orphans Fund m/m (SG 370/4) Cat £343 (2010) also includes SG 378 Cat £150 (2010)	Est. £75	834	E	1949 National Relief Fund both sets M/UM, SG1081/1086 and 1087/1090 cat £54.	Est. £16
799	S	1922 War Orphans Fund, top 4 values, m/m (SG 392/5). Cat £287	Est. £32	835	S	1950 National Relief Fund set U/M, 15f + 6f has poor gum, SG 1095/1100 cat £120.	Est. £12
800	S	1925-31 page with sowers & Merson inc 10F & 20F mint (24) c£680+	Est. £90	836	S	1950 National Relief Fund set U/M, SG1095/1100 cat £120.	Est. £30
801	S	1926/7 War Orphan Fund set of 4, l/m (SG 450/3). Cat £225	Est. £32	837	S	1951 National Relief Fund set fine mint, SG1113/1118 cat £72.	Est. £18
802	S	1926 War orphans Fund 1f + 25c red fine used, SG452 cat £60.	Est. £18	838	E	1952 National Relief Fund set on commercial envelope to London, written up on album page, SG1151/1156 cat £70+.	Est. £11
803	S	1927 Air, First Int Dispaly of Aviation and Navigation set of 2, m/m (SG 455/6). Cat £600 (Photo)	Est. £65	839	S	1952 National Relief Fund set fine mint, SG1151/1156 cat £76.	Est. £19
804	S	1927 Air. First Int Display of Aviation and Navigation, ovpt bleriot and Poste Aerienn, set of 2, m/m (SG 455/6). Cat £600	Est. £90	840	S	1953 National Relief Fund set fine mint, SG1172/1177 cat £90.	Est. £22
805	S	1927 Sinking Fund set of 3, m/m (SG 460/2). Cat £35	Est. £7	841	E	1953 Sports set U/M and Red Cross set mtd mint, SG1185/1192 on album page cat £130.	Est. £20
806	S	1928 Sinking Fund, l/m (SG 463). Cat £200	Est. £30	842	S	1954 Air, 200f, 500f, 1000f, top 3 values, m/m (SG 1195/7). Cat £546	Est. £50
807	S	1928 Sinking Fund set of 3, m/m (SG 466/8). Cat £100	Est. £13	843	S	1954/59 SG 1198/1201g UM set/16 c£140	Est. £24
808	S	1928 Sinking Fund set l/m, SG 466/468 cat £120.	Est. £20	844	S	1954 National Relief Fund set fine mint, SG1215/1220 cat £230.	Est. £50
809	S	1929/33 3f slate-blue type I, II, IIA, III, m/m SG 472, 472a, 472b, 472c). Cat £840	Est. £100	845	S	1955 National Relief Fund set fine mint, SG1253/1258 cat £190+.	Est. £42
810	S	1930 5f chocolate, type I, l/m (SG 473). Cat £32	Est. £7	846	S	1956 National Relief Fund set fine mint, SG1291/1296 cat £64.	Est. £15
811	S	1930 20pf perf 11, bright red-brown, used (SG 475a. Cat £475 (Photo)	Est. £60	847	E	1956 Sports set in marginal blocks of 4 on 2 display pages, SG1297/1300 cat £130+.	Est. £16
812	S	1929 Sinking Fund set fine mint, SG476/478 cat £130.	Est. £32	848	S	1956 Sports set in U/M blocks of 4, SG1297/1300 cat £128.	Est. £24
813	S	1930 International Colonial Exhibition set M/UM, SG488/492 cat £72+.	Est. £20	849	S	1957 Air set to 1000f fine mint, SG1318/1320 cat £150.	Est. £34
814	S	1931 Sinking Fund 1f +3f.50 green almost U/M, SG 493 cat £200.	Est. £32	850	S	1970 Air Pioneer Aviators, imperf 20f Concorde in grey, (SG 1893var).	Est. £11
815	S	1931 Sinking Fund 1f50 + 50c carmine-red, m/m (SG 496). Cat £140	Est. £22	851	S	1984 Air set of 4, u/m (SG 2614/d). Cat £50 (as cheapest)	Est. £8
816	S	1936 Air 50f ultramarine, l/m (SG 541). Cat £1000 (Photo)	Est. £120	852	E	1998 World Cup miniature sheet U/M x 10, SGMS3466 cat £180.	Est. £16
				853	e	2000 Yves St Laurent miniature sheet U/M x 10, SGMS3632 x 10 cat £135.	Est. £22
				854	S	2000 Air 50f U/M x 5, SG3636 cat £150.	Est. £30
				855	S	French PO's in Turkish Empire: 1885 4piastres on 1f in a vfu beautiful horizontal strip of four. (SG 3 x4). Cat £56	Est. £20
				856	S	Lattaque: 1931 15 piastres Postage Due, m/m. (SG D87). Cat £26	Est. £8
				857	e	Small selection of 8 Red Cross Booklets, 1963/7, 1969/71, u/m (SG XSB13/7, XSB19/21). Cat £102	Est. £12

858	e	Small selection of 8 Red Cross Booklets, 1963/7, 1969/71, u/m (SG XSB13/7, XSB19/21). Cat £102	Est. £14	893	S	FSAT; 1956 25f Fur Seal fine mint, SG14 cat £150.	Est. £30
859	e	Small selection of 11 Red Cross Booklets, 1963/73, 1975, u/m (SG XSB 13/23, 25). Cat £141	Est. £18	894	S	FSAT; 1956 Penguins 50f and 100f fine mint, SG16 and 17 cat £135.	Est. £32
860	e	Small selection of 11 Red Cross Booklets, 1963/73, 1975, u/m (SG XSB 13/23, 25). Cat £141	Est. £22	895	e	General Issues: 1893/1906 15c pale green postage due in imperf sheet of 25, uneven margins, 2 horizontal creases across sheet, patchy gum, u/m (SG D75 x25). Cat £90	Est. £6
861	E	1964/80 Red Cross Booklets (10), some duplication, u/m (SG XSB14(2), XSB16/8, XSB26, XSB28 (2), XSB30 (2)). Cat £135	Est. £30	896	e	General Issues: 1893/1906 15c pale green postage due in imperf sheet of 25, uneven margins, 2 horizontal creases across sheet, patchy gum, u/m (SG D75 x25). Cat £90	Est. £6
862	e	1952 Red Cross Booklet, u/m (SG XSB2). Cat £650	Est. £80	897	S	Madagascar; 1948 Air. Discovery of Adelie Land, ovpt, m/m (SG 319). Cat £50	Est. £8
863	e	1952 Red Cross Booklet, u/m (SG XSB2). Cat £650	Est. £100	898	S	Madagascar; 1948 Air. Discovery of Adelie Land, ovpt, SW corner marginal, u/m (SG 319). Cat £50	Est. £10
864	E	1953 Red Cross booklet mint plus a fine used set written up on album page, SG1191/1192 cat £149+.	Est. £22	899	S	Polynesia; 1975 100f, u/m. (SG 196). Cat £24	Est. £8
865	S	1953 Red Cross Booklet, u/m (SG XSB3). Cat £200	Est. £30	900	S	Polynesia; 1968 200f Gaugin, u/m. (SG 87). Cat £39	Est. £12
866	e	1954 Red Cross Booklet, minor creasing, u/m (SG XSB4). Cat £225	Est. £30	901	S	Polynesia; 1964 25f Philatelic u/m corner marginal block of four, u/m. (SG 32 x4). Cat £52	Est. £17
867	e	1954 Red Cross Booklet, minor creasing, u/m (SG XSB4). Cat £225	Est. £36	902	S	Polynesia; 1969 100f Napoleon Bonaparte, u/m. (SG 101). Cat £90 (Photo)	Est. £30
868	E	1955 Red Cross booklet 910 x 15f + 5f plus a mint set written up on album page, SG1274/1275 cat £450+.	Est. £48	903	S	Somali Coast; 1902 30 cent Mounted Somalis U/M with spectacular inverted centre, scarce variety.	Est. £16
869	S	1956 Red Cross Booklet, u/m (SG XSB6). Cat £130	Est. £20	Fujiera			
870	S	1957 Red Cross Booklet, u/m (SG XSB7). Cat £130	Est. £20				
871	e	1958 Red Cross Booklet, u/m (SG XSB8). Cat £130	Est. £18	904	E	1965/70 mainly used selection on 8 album pages. good thematics (75)	Est. £9
872	e	1958 Red Cross Booklet, u/m (SG XSB8). Cat £130	Est. £24	Gabon			
873	S	1960 Red Cross Booklet, u/m (SG XSB10). Cat £75	Est. £11				
874	S	1962 Red Cross Booklet, u/m (SG XSB12). Cat £55	Est. £9	905	S	1961 Birds 50f to 500f (5), u/m. (SG 170/4). Cat £38	Est. £13
France – Colonies				906	S	1967 Air. Red Cross set of 2 m/s, u/m (SG MS296). Cat £20	Est. £8
875	E	French Sudan, C. Upper Senegal and Niger: 1914/7 values to 75c used, 1915 Red Cross m/m, on 2 album pages. Cat £40 (10)	Est. £6	907	S	1972 Air. General de Gaulle Monument, surcharged m/s, minor faults. u/m (SG MS 446). Cat £18	Est. £6
876	E	Algeria: 1940s/50s issues on small stock leaves, all appear u/m, duplication. Cat £95	Est. £12	Gambia			
877	E	Senegal: 1892/1944 mainly mint collection on 20 album pages. Includes 1892 values to 1f, 1914/7 values to 1f, 1935/40 values to 20f, 1939 150th Anniv of French Revolution set, also 1944 Air set not listed in SG. STC £600+ (178)	Est. £110				
878	E	Andorra: 1983/2002 u/m collection on 11 stocksheets. Includes 1083/90 5c to 20f set of 18, plus booklet, 1985 Flowers postage due set x2, 1988/93 booklet stamp set, wide range of commems and pictorials which include many thamtics, booklets etc. Odd duplication, fine STC £1380 (qty).	Est. £140	908	S	1880 1/- deep green mint, tiny thin, SG 20A, cat £400	Est. £16
879	E	Guadeloupe: 1884/91 mint and used collection on pages with 188420c on 30c M and x2 U, 25c on 25c M & U, SG 6 & 7, 1889 set m and U, G 8/10, later 5c on 1c – 25c on 30c set M & U SG 11/14, 5c on 10c & 5c on 1f set M & U, SG 15 & 16 plus lovely looking 5c on 1f block of 6 used SG 16, 1891 30c drab M, mostly fine. STC £1200+ (27)	Est. £190	909	S	1887 6d olive – green l/m with the ‘Sloping label’ variety, SG 32da cat £250.	Est. £48
880	S	Afars and Issas; 1969 100f First Flight of Concorde, u/m. (SG 534). Cat £43	Est. £14	910	S	1902 1s violet and green, couple of perfs at left with blue crayon marks, centred SE, used by 2 light part CDS cancels (SG 52). Cat £95	Est. £22
881	S	Andorra: 1937/41 2f & 5f postage dues, m/m (SG FD99/100). Cat £48	Est. £14	911	S	1906 1/2d on 2s6d vfu. (SG 69). Cat £75 (Photo)	Est. £32
882	S	Andorra: 1931 1f20 on 2f greenish blue, vertical crease, m/m (SG FD36). Cat £130	Est. £16	912	S	1938/46 set to 10/- fine used (SG150/161) Cat £45	Est. £12
883	S	Andorra: 1931/3 1f deep bluish green postage due, fine used on piece, (SG FD35). Cat £170	Est. £32	913	S	1938/46 set to 10/- LMM (SG150/161) Cat £180	Est. £32
884	S	Andorra: 1931 20f magenta and green, mounted, no gum (SG F23). Cat £600 (Photo)	Est. £60	914	S	1948 Wedding £1 mauve block of 4, registered oval cancel, fine used (SG 165 x4). Cat £128	Est. £24
885	S	French Somali Coast: 1902/3 15c, 20c, 30c mixed condition, m/m (SG 126, 127, 130). Cat £41	Est. £10	915	S	1978 Bird set (4) m/m. (SG 400/4). Cat £53	Est. £18
886	E	French New Hebrides: 1968 Anglo–French Concorde Project in blocks of 10, bottom 3 rows of sheet and bottom margin, m/m (SG F148/9 x10). Cat £41	Est. £13	German Colonies			
887	S	French Somali Coast: 1958/62 Animals, fish and birds set of 18, u/m (SG 432/49). Cat £130	Est. £18				
888	S	French Indian Settlements: 1941 15ca on 20c, 18ca on 30c, 1fa3ca on 35c, brownish gum, m/m (SG 126/8). Cat £239	Est. £32	916	S	Allenstein Plebiscite: 1920 overprint Traite De Versailles set of 14 fine used on piece, SG15/28 cat £100.	Est. £30
889	E	French Somali Coast: 1902/3 10 different imperf colour trials on ungummed paper each with 0f denomination, attractive lot, good range of colours (10)	Est. £75	917	S	Cameroon: 1897/8 3pf, vfu. (SG K1a). Cat £26	Est. £9
890	S	FSAT; 1963 Crozet Archipelago 5f U/M, SG 35 cat £65.	Est. £11	918	S	Lombardy & Venetia: 1864 15s perf 91/2 SG 36 good used cf140	Est. £19
891	E	FSAT; Explorer and Fur Seal 30f in an U/M cross gutter block of 8 stamps, SG205 cat £96.	Est. £13	919	S	Fiume: 1918 set to 10k mint cat £1000+, the odd fault but mainly fine.	Est. £65
892	E	FSAT; 2001 Adelie Land set of 14 on four FDC’s, SG454/467 cat £52 as used.	Est. £15	920	S	New–Guinea: 1897 bottom marginal u/m block of 6. (SG 3 x6). Cat £57	Est. £30
				921	S	Togo: 1914 10/5 and 20pf, vfu. (SG 2a/3). Cat £101	Est. £30
				922	S	Togo: 1914 20pf, vfu. (SG H4). Cat £50	Est. £17
				923	S	Togo: 1914 30pf, vfu. (SG 5). Cat £140	Est. £40
				924	S	Togo: 1897/8 25 and 50pf, vfu. (SG 5/6). Cat £170	Est. £50
				925	S	Togo: 1900 2m, vfu. (SG 17). Cat £140	Est. £40
				926	S	Togo: 1914 25 and 30pf, vfu. (SG H18/19). Cat £64	Est. £20
				927	S	Togo: 1900 3m, vfu. (SG G18). Cat £225	Est. £70
				928	S	Togo: 1914 3 and 5pf, vfu. (SG H27/8). Cat £30	Est. £10
				929	S	Upper Silesia: 1920 C.I.H.S. Official part set to 2m mainly fine mint, 15 of the 18 values (no 20pf, 25pf or 80pf) expertised M Haertel on reverse but probably forged overprints, SGO1/O18 (less O8, O9 and O16), genuine stamps cat £30,000+, scarce space fillers.	Est. £36
				German Post Office / Occ			
				930	E	German Post Offices in China: 1898/1909 mint selection, duplication with multiples, incl 1898 3pf grey–brown block of 4, SG7 u/m, 3pf bistre–brown, 3 singles SG7a u/m, 1905/9 1/2d on 1m 2 singles, some u/m, fine Cat STC £145	Est. £30

931	S	Allied Occ-Rhineland: 1949 Red Cross SG Fr 42/45 mint set/4 c£95	Est. £12	969	S	Danzig; 1924 75pf, vfu. (SG 193a). Cat £46	Est. £13
932	S	British & American Zones: 1948 700th Anniv of Cologne Cathedral & Restoration Fund set of 4, u/m (SG A104/7). Cat £19	Est. £5	970	S	Danzig; 1924 2g, vfu. (SG 201). cat £170	Est. £48
933	S	British & American Zones: 1949 Trans German Cycle Race set of 2, u/m (SG A146/7). Cat £27	Est. £7	971	S	Danzig; 1924 1g x2, vfu. (SG 203 and 275). Cat £193	Est. £50
934	S	British & American Zones: 1949 Bicent of Birth of van Goethe set of 3, u/m (SG A148/50). Cat £48	Est. £12	972	S	Danzig; 1932 Danzig Int Air Post Exhib, surch set of 5, gum bends, m/m (SG 221/5). Cat £72	Est. £10
935	S	East Africa: 1893 2,3,10 and 25p ovpts., vfu. (SG 1/2, 5/6). Cat £244	Est. £80	973	S	Danzig; 1938 complete set vfu on piece. (SG 260/2). Cat £22	Est. £8
936	S	East Africa: 1896/9 set to 50pf (5), vfu. (SG 7/14). Cat £85	Est. £30	974	S	Danzig; 1924 50, vfu. (SG 274). Cat £200 (Photo)	Est. £50
937	S	East-Africa: 1901 2,3,10,25,40p, 1r and 2r, m/m. (SG 15/16, 18, 21/4). Cat £99	Est. £32	975	S	Danzig; 1924 1g black and orange good used with double cds, SG275 cat £180.	Est. £24
938	S	East Africa: 1901 set to 1R, vfu. (SG 15/23). Cat £190	Est. £60	976	S	Danzig; 1924 1g, vfu. (SG 275). Cat £180 (Photo)	Est. £50
939	S	East-Africa: 1R, vfu. (SG 23). cat £85	Est. £30	977	S	Saar: Saar Plebiscite ovpt, Air set of 4, all dated 13.1.35 with 'VOLKLINGEN' cancel, used (SG 192/5). Cat £50 (Photo)	Est. £18
940	S	East-Africa: 1905 2.5h to 15h and 30h, vfu. (SG 26/9, 31). Cat £36	Est. £15	978	S	Saar: Saar Plebiscite ovpt, Air set of 4, used (SG 192/5). Cat £50 (Photo)	Est. £18
941	S	East-Africa: 1905 2.5h to 15h (4), m/m. (SG 26/9). Cat £106	Est. £30	979	S	Saar: 1948 set to 50f, 13 values, u/m (SG236/48). Cat £60	Est. £20
942	S	East Africa: 1905 complete set to 45h, vfu. (SG 26/32). Cat £125	Est. £40	980	S	Saar: 1948 Air, 3 values, m/m (SG 249/51). Cat £56	Est. £7
943	S	East Africa: 1905/20 set to 45h (7), vfu. (SG 34/40). Cat £150	Est. £50	981	S	Saar: 1948 Flood Disaster Relief Fund set of 4 plus Air, m/m (SG 252/6). Cat £77	Est. £20
944	S	East Africa: 1905/20 3R, vfu. (SG 44). Cat £425	Est. £150	982	S	Saar: 1949 Horse Day 1949 set of 2, m/m (SG 262/3). Cat £46	Est. £12
945	S	French Zone - Rhineland-Palatinate; 1949 UPU pair, vfu. (SG FR49/50). Cat £60	Est. £20	983	S	Saar: 1949 Horse Day 1949 set of 2, u/m (SG 262/3). Cat £46	Est. £18
946	S	Occ. of France Lorraine: 1940 complete set (16) of ovpts., u/m. (SG 1/16).	Est. £40	984	S	Saar: 1949 National Relief Fund set of 5, m/m (SG 281/5). Cat £130	Est. £14
947	S	Occ. of France Alsace: 1940 complete set (16) of ovpts.,u/m. (SG 1/16)	Est. £60	985	S	Saar: 1950 Stamp Day, m/m (SG 288). Cat £110	Est. £14
948	S	Post Offices in China: 1898 3pf grey-brown vertical strip of 4, u/m (SG 7 x4). Cat £36	Est. £10	986	S	Saar: 1950 Red Cross Fund, l/m (SG 289). Cat £44	Est. £12
949	S	Post Offices in China: 1918 1/2d on 1m bright rose-red SW corner marginal pair with inscriptions on margins, perf separation, m/m (SG 52s x2). Cat £21	Est. £10	987	S	Saar: 1950 Holy Year set of 3, u/m (SG 290/2). Cat £23	Est. £7
950	S	Post Offices in China: 1898 3pf bistre-brown, horiz pair, u/m (SG 7a x2). Cat £42	Est. £14	988	S	Saar: 1950 Holy Year set of 3, used (SG 290/2). Cat £60	Est. £22
951	S	Post Offices in China: 1905/19 1/2d on 1m (x2), 1d on 2m (x2), 1 1/2d on 3m, 5 values, m/m (SG 52-54). Cat £70 as cheapest	Est. £24	989	S	Saar: 1950 Admission to the Council of Europe, used (SG 294). Cat £20	Est. £8
952	S	Rhineland Palatinate: 1949 Centenary of First German stamps set of 2, u/m (SG FR49/50). Cat £28	Est. £7	990	S	Saar: 1950 Admission to the Council of Europe, m/m (SG 294). Cat £60	Est. £12
953	S	Southwest Africa: 1897/1900 5 to 20pf (4), vfu. (SG 1/4). Cat £50	Est. £16	991	S	Saar: 1950 Admission to the Council of Europe, Air, m/m (SG 295). Cat £225 (Photo)	Est. £50
954	S	Southwest-Africa: 1898/1900, vfu. (SG 5/10 ex 9). Cat £70 (Photo)	Est. £24	992	S	Saar: 1951 National Relief Fund set of 5, 25f+10f, small thin (Cat £21), u/m (SG 296/300). Cat £90	Est. £15
955	S	West Africa: 1901 complete set to 2m, vfu. (SG11/21). Cat £130	Est. £40	993	S	Saar: 1951 Red Cross Fund, u/m (SG 301). Cat £31	Est. £12
German States				994	S	Saar: 1951 Stamp Day, u/m (SG 302). Cat £16	Est. £6
956	E	Bavaria: on 2 hagners (83) fu c£330	Est. £36	995	S	Saar: 1951 National Relief Fund, u/m (SG 306/10). Cat £75	Est. £20
957	E	Danzig: 1923/27, 1932 and 1932/39 Postage Due sets fine mint written up on album page, SGD178/D187, D226/228 and D263/267 cat £200+.	Est. £50	996	S	Saar: 1952 Stamp Day, u/m (SG 311). Cat £19	Est. £4
958	S	Lubeck: 1859 imperforate 4s green with 4 margins mtd mint and fine appearance, SG6 cat £140.	Est. £34	997	S	Saar: 1952 Stamp Day, m/m (SG 311). Cat £20	Est. £5
959	S	Baden: 1949 Freiburg Rebuilding Fund set of 4, u/m (SG FB38/41). Cat £85	Est. £20	998	S	Saar: 1952 Stamp Day, u/m (SG 311). Cat £20	Est. £7
960	S	Baden: 1851 1k and 6k imperfs fine used with 4 margins, SG8 and 11 cat £96.	Est. £20	999	S	Saar: 1952 15th Olympic Games, Helsinki set of 2, m/m (SG 312/3). Cat £19	Est. £5
961	S	Baden: 1862 30k orange fine CDS used with good perfs and centering, SG 38 cat £4000.	Est. £400	1000	S	Saar: 1952 15th Olympic Games, Helsinki set of 2, u/m (SG 312/3). Cat £19	Est. £8
962	S	Baden;1862/65 30K orange VFU with 3 authentication marks on reverse perf 10 (SG38) Cat £4000	Est. £1,000	1001	S	Saar: 1952 National Relief Fund, set of 3, u/m (SG 335/7). Cat £21	Est. £7
963	S	Bavaria; 1849/50 3 blue, 3 red, 6 brown and 6 blue, all 4 margins used. (SG 3,23,11 and 25). Cat £100	Est. £20	1002	e	Saar: 1954 National Relief Fund set of 3 in SW corner blocks of 9, u/m (SG 351/3 x9). Cat £36	Est. £6
964	S	Bavaria: 1911 Prince Regent 20m fine used CTO), SG153a cat £600.	Est. £100	1003	e	Saar: 1954 National Relief Fund set of 3 in SW corner blocks of 9, u/m (SG 351/3 x9). Cat £36	Est. £6
965	S	Bergdorf: 1861 1 1/2s black/yellow fine used with 3 3/4 margins SG 5 Cat £2500	Est. £160	1004	S	Wurttemberg: 1949 75th Anniv of UPU set of 2, bottom right corner marginal, u/m (SG FWS1/2). Cat £17	Est. £5
966	S	Danzig; 1920 2.50m and 3m, m/m. (SG 12/13). Cat £17	Est. £6	1005	S	Wurttemberg; 1851/81 Used Selection Inc Official Stamps. Mixed Condition with Hinge Remains. SG 3/O189 Cat £125+	Est. £12
967	S	Danzig; 1923 2g and 3g surcharges, used. (SG 175/6). Cat £126	Est. £32	Germany			
968	S	Danzig; 1923 10,30,60 and 100 postage dues, u/m. (SG D179, D182, D185 and D186). Cat £63	Est. £20	1006	E	Early to 1970's, a few later bits, mint and used selection on 25 album pages, a few Third Reich and Occupation issues then mainly West Germany commems and defins. (small qty)	Est. £13
				1007	S	1920/21 1 1/4 Mark purple & vermilion on Fiscal paper U/M (SG150a) Cat £750	Est. £220
				1008	S	1926 Air set of 8, m/m (SG 392/9). Cat £ 194	Est. £22
				1009	S	1928 Air 1m, 2m, with faults, used (SG 443/4). Cat £145	Est. £13
				1010	S	1928 Air, 2m blue, 2 distinct shades, one with corner crease, m/m (SG 444 x2). Cat £140	Est. £13
				1011	S	1928 Air, 2m blue, used (SG 444). Cat £85	Est. £14

1012 S	1928 Air set of 3, faults, used (SG 443/5). Cat £205	Est. £18	1050 E	1939 Stamps of Danzig ovpt and surcharged, set of 14, used on registered cover (SG 704/17). Cat £250 as used	Est. £30
1013 S	1928 Zeppelin 2m blue fine used, SG444 cat £85.	Est. £22	1051 S	1939 42+108pf brown ribbon, u/m. (SG 687). Cat £100 (Photo)	Est. £30
1014 S	1928 2R Zeppelin, vfu. (SG 444). Cat £85	Est. £28	1052 S	1946/7 imperf m/s, gum bends, m/m (SG MS 925ab). Cat £90	Est. £13
1015 S	1928 Air 1m carmine block of 4, u/m (SG 443 x4). Cat £168	Est. £32	1053 S	1946 42pf, vfu. (SG 918). Cat £50	Est. £16
1016 S	1930 Air LZ-127 Graf Zeppelin First South American Flight, with inscr. 2m blue, used (SG 456). Cat £650	Est. £80	1054 S	1952 30pf Blue Beethoven Death Superb Fresh with Wonderful Original Colour Plus Famous Berliners Set (Less 6pf Purple) All Fresh Mostly CDS SG B87/B100.	Est. £24
1017 S	1930 Air LZ-127 Graf Zeppelin First South American Flight, with inscr. set of 2 used (SG 456/7). Cat £1300	Est. £180	1055 S	1954 50, 60 and 70pf, u/m. (SG 115/7). Cat £350 (Photo)	Est. £100
1018 S	1931 Air, Polar Flight of Graf Zeppelin 4m sepia, u/m (SG 471). Cat £700 (Photo)	Est. £110	Germany – Berlin		
1019 E	1933/41 set of 17, wmk swastikas, on album page, u/m (SG 493B/509B). Cat £95	Est. £14	1056 E	1949/53 mint range (26) many UM c£520	Est. £36
1020 S	1933 2R Zeppelin Chicago Flight, vfu. (SG 511). Cat £110	Est. £36	1057 S	1948 black Berlin opt mint set/20 c£450 SG B1/B20	Est. £75
1021 S	1933 Air. LZ-127 Graf Zeppelin Chicago World Exhib flight ovpt top 2 values, heavy cancels, used (SG 511/2). Cat £650	Est. £75	1058 S	1949 West German currency 40pf magenta, used (SG B29). Cat £23	Est. £4
1022 E	1933 Welfare Fund set of 4 used on cover, on album page, toning, (SG 522/5). Cat £2600 as used	Est. £200	1059 S	1949 10m Douglas C-54 Skymaster Transport, u/m (SG B50). Cat £38	Est. £7
1023 E	1933 Welfare Fund ovpt m/s, l/m (SG MS 525a). Cat £2000	Est. £200	1060 S	1949 60pf brown lake, l/m (SG B47). Cat £90	Est. £10
1024 S	1934 Air 3m Zeppelin, fine used (SG 536). Cat £70	Est. £10	1061 S	1949 1pf olive-grey booklet pane of 5 plus label, u/m (SG B35b as cheapest). Cat £50 as cheapest.	Est. £10
1025 S	1934 Saar Plebiscite set of 2, u/m (SG 541/2). Cat £115	Est. £15	1062 S	1949 4pf orange-brown booklet pane, B36 x5 plus label, u/m (SG B36b as cheapest). Cat £50 as cheapest.	Est. £10
1026 S	1934 Welfare Fund set fine used cds, SG551/559 cat £130.	Est. £32	1063 S	1949 5Dm dull ultramarine, u/m (SG B53). Cat £200 (Photo)	Est. £40
1027 S	1934 2m and 3m, u/m (SG 535/6). Cat £440	Est. £50	1064 S	1949 Berlin Relief Fund set of 3, u.m (SG B68/70). Cat £425	Est. £50
1028 E	1934 Welfare Funs set of 9 on album page, u/m (SG 551/9). Cat £750	Est. £120	1065 S	1949 Birth Bicent of Goethe (poet) set of 3, m/m (SG B61/3). Cat £375	Est. £65
1029 E	1935 Brown Ribbon of Germany m/s, u/m (SG MS 618). Cat £40	Est. £7	1066 S	1949/54 top 4 values, l/m (SG B50/3). Cat £713	Est. £70
1030 E	1935 Welfare Fund set of 10, m/m (SG 585/94). Cat £50	Est. £10	1067 S	1949 75th Anniv of UPU set of 7, l/m (SG B54/60). Cat £1000	Est. £100
1031 S	1935 German Railway Centenary set of 4, u/m (SG 577/80). Cat £150	Est. £32	1068 S	1950 European Recovery Programme single value, m/m (SG B71). Cat £130	Est. £26
1032 E	1935 Int Philtelic Exhib m/s, no gum, small tear on left side (SG MS576a). Cat £1600	Est. £50	1069 S	1950 Re-establishment og Berlin Philharmonic Orchestra set of 3, m/m (SG B72/3). Cat £185	Est. £30
1033 E	1935 Int Philtelic Exhib m/s, CTO used, toning (SG MS576a). Cat £1400	Est. £100	1070 S	1951/2 Freedom Bell, 20pf scarlet, clapper right, used (SG B84). Cat £25	Est. £4
1034 E	1936 Winter Relief Fund set of 9, u/m (SG 623/31). Cat £95	Est. £12	1071 S	1951 Death Cent of Lortzing, gum bend, u/m (SG B74). Cat £80	Est. £10
1035 S	1936 Brown Ribbon m/s, m/m. (SG M/5637a). Cat £95	Est. £30	1072 S	1951 Death Cent of Lprtzing (composer), u/m (SG B74). Cat £80	Est. £16
1036 E	1937 Winter Relief Fund set of 9 used on card with Berlin cancel dated 9.1.1938. (SG 639/47). Cat £28 as used	Est. £6	1073 S	1951 Stamp Day set of 2, u/m (SG B80/1). Cat £73	Est. £16
1037 E	1937 Winter Relief Fund set of 9 used on sheet with Great Political Show cancel for 9 11 37. (SG 639/47). Cat £28 as used	Est. £6	1074 S	1952 Olympic Games set of 3, m/m (SG B88/90). Cat £36	Est. £10
1038 E	1937 Winter Relief Fund set of 9 used on sheet with assorted town cancels with stylised eagle, dates vary from 18 12 1937 to 23 12 1937. (SG 639/47). Cat £28 as used	Est. £6	1075 S	1952 Olympic Games Festival set of 3, u/m (SG B88/90). Cat £36	Est. £12
1039 E	1937 Winter Relief Fund set of 9 used on sheet with illustrated cancels for International Winter Sport 30 1 38, showing different winter sports (SG 639/47). Cat £28 as used	Est. £6	1076 S	1952/3 Famous Berliners set of 10, l/m (SG B91/100). Cat £170	Est. £12
1040 E	1937 Block of 4 from Culture Fund and Birthday MS, on illustrated cover, odd wrinkle (SG exMS 635). Cat £20 as used	Est. £7	1077 S	1952 125th Death Anniv of Beethoven, u/m (SG B87). Cat £60	Est. £12
1041 E	1937 Culture Fund and Birthday imperf MS,CTO used on plain cover, some wrinkling (SG MS 636). Cat £38	Est. £7	1078 S	1953 Kaiser Wilhelm Memorial Church Reconstruction Fund set of 4, l/m (SG B106/9). Cat £30	Est. £4
1042 E	1937 Culture Fund and Birthday MS, one with illustrated cancel one with town cancel CTO used (SG MS 635 x2). Cat £40	Est. £8	1079 S	1953 East German Uprising set of 2, u/m (SGB110/1). Cat £63	Est. £6
1043 E	1937 Culture Fund and Birthday MS, top right corner crease, u/m (SG MS 635). Cat £90	Est. £8	1080 S	1953 Kaiser Wilhelm Memorial Church Restoration Fund set of 4, u/m (SG B106/9). Cat £29	Est. £7
1044 E	1937 Culture Fund and Birthday imperf MS,CTO used x3 (SG MS 636 x3). Cat £114	Est. £12	1081 S	1953 East German Uprising set of 2, u/m (SG B110/1). Cat £63	Est. £16
1045 E	1937 Culture Fund and Birthday ovpt MS, CTO used on plain cover (SG MS 638). Cat £75	Est. £12	1082 S	1954 7pf/70pf, 2 values, u/m (SG B118/9). Cat £169	Est. £30
1046 E	1937 Culture Fund and Birthday MS, u/m (SG MS 635). Cat £90	Est. £14	1083 S	1975 Industry & Technology set of 23, u/m (SG B478/91). Cat £60	Est. £12
1047 E	1937 Winter Relief Fund set of 9 on album page, u/m (SG 639/47). Cat £120	Est. £14	1084 S	1986/9 Famous German Women set of 17, u/m (SG B732/48). Cat £85	Est. £20
1048 S	1938 Air. Birth Cent of Count Zeppelin set of 2 in blocks of 4, x2 m/m & u/m, (SG 657/8 x4). Cat £46	Est. £8	1085 S	1987/90 Tourist Sights set of 15, u/m (SG B777/91). Cat £41	Est. £12
1049 S	1939 Brown Ribbon of Germany, m/m (SG 687). Cat £25	Est. £7	1086 S	1987/90 Tourist Sights set of 15 in horiz pairs, u/m (SG B777/91 x2). Cat £82	Est. £24
			Germany – Colonies		
			1087 S	Mariana Islands – 20pf blue (SG10) mint Cat £36	Est. £11
			1088 S	Marshall Islands – 1899/1900 5pf and 20pf F/U (SG G6 & G9) and 1901 20pf mint (SG G14) Cat £88	Est. £24
			1089 S	Samoa – 1900 3pf amd 20pf VFU (SG G1 & G4) Cat £59	Est. £12

Germany – East		
1090 E	1960s/70s used selection on 32 album pages. Commems, defines etc, condition mixed. (qty)	Est. £8
1091 S	1953/5 set of 24, gummed, 60pf NE corner damage (Cat £29), u/m (SG E153/76). Cat £375	Est. £40
1092 S	1954 Stamp Day imperf m/s, u/m (SG MS E200b). Cat £65	Est. £12
1093 S	1955 Int Liberation Day imperf m/s, (SG MS E208a). Cat £25	Est. £8
Germany – West		
1094 E	1970s/80s used selection of sets, singles, m/s on 12 stocksheets. STC £262	Est. £10
1095 E	1959/2000 u/m m/s, sheetlet selection in stockpages. Includes 1959 Beethoven, 1972 Athletes, 1973 Philatelic Congress, 1990 Philatelic Exhib, 1991 Air Centenary, 1959 Films, 1996 Birds, 1997 Stamp Day etc. STC £370.	Est. £40
1096 S	1949 Parliament SG 1033/4 mint set/2 cf135	Est. £18
1097 S	1951/52 30pf, 40pf, 90pf SG 1054/5 & 1060 mint cf950	Est. £48
1098 S	1953 50th Anniv of Science Museum, u/m (SG 1089). Cat £38	Est. £8
1099 S	1975 Industry & Technology set of 23, u/m (SG 1739/55). Cat £50	Est. £10
1100 S	1986/91 set of 25, excluding 1 x 100pf, SG 2157a, in blocks of 4, u/m (SG 2150/7, 2158/69). Cat £334	Est. £40
Gibraltar		
1101 S	1898 6d violet and red, fine used registered cancel, (SG 44). Cat £28	Est. £8
1102 S	1912/24 set to 4/- LMM with shades of 1/- (3) and 2/- (3) (SG76/83) Cat £280 (14v)	Est. £75
1103 S	1912/24 set to £1 LMM (SG76/85) Cat £350	Est. £120
1104 S	1921 2.5d, u/m. (SG 94). Cat £25	Est. £12
1105 S	1925/32 set to £1 (SG102/107) Cat £250	Est. £100
1106 S	1931/33 set to 3d perf 13.5x14 (SG110A/113A) LMM Cat £95	Est. £30
1107 S	1935 Silver Jubilee set VFU (SG114/117) Cat £50	Est. £16
1108 S	1935 Jubilee set of 4, fine used (SG 114/7). Cat £50	Est. £16
1109 S	1938 1d p.14 m/m. (SG 122). Cat £30	Est. £10
1110 S	1940 1d p.13 1/2 m/m. (SG 122a). Cat £32	Est. £10
1111 S	1938 1d perf 14 two distinct shades fine mint, SG122 x 2 cat £60.	Est. £15
1112 S	1938 original perf 14 1d and 2d grey fine mint, SG122 and 124 cat £62.	Est. £16
1113 S	1938 3s m/m. (SG 125). Cat £38	Est. £12
1114 S	1938 3d Europa Point per 14 mint, SG125a cat £140.	Est. £30
1115 S	1938 6d p.13 1/2 u/m. (SG 126). Cat £48	Est. £15
1116 S	1938 6d p.14 u/m. (SG 126a). Cat £120 (Photo)	Est. £40
1117 S	1942/4 1s, 2s, 5s, 10s, perf 13, used (SG 127b, 128b, 129b, 130a). Cat £58	Est. £11
1118 S	1938 1/- p.14 m/m. (SG 127). Cat £45	Est. £15
1119 S	1938 1/- Southport Gate perf 13 ½ fine mint, SG127a cat £75.	Est. £19
1120 S	1938 2/- Elliott Memorial perf 14 fine mint, SG128 cat £75.	Est. £19
1121 S	1938 5/- Govt House perf 13½ fine mint, SG129a cat £50.	Est. £15
1122 S	1948 Wedding £1 brown-orange left marginal block of 4, fine used (SG 135 x4). Cat £320	Est. £65
1123 S	1953/1959 definitive set l/m, SG 145/158 cat £190	Est. £32
1124 S	1960/1962 definitive set l/m, SG 160/173 cat £85.	Est. £14
1125 S	1960/2 10s and £1, top 2 values, u/m (SG 172/3). Cat £52	Est. £10
1126 e	1967/69 Ship definitive set fine used, SG200/213 cat £55.	Est. £16
1127 S	1987 complete set (13) with left margin showing part of cancel. (SG 569/81). Cat £40	Est. £14
1128 E	2014 Year of the Horse set x 10 U/M cat £42.	Est. £8
1129 E	2014 Year of the Horse set in U/M sheets of 10 x 5 (25 sets cat £10.25 each)	Est. £13
1130 E	2014 World War 1 set in U/M sheets of 8, SG1565/1570 cat £100+.	Est. £20
1131 E	2014 Centenary of WW1 (1st issue) set in sheets of 8 x 3 of each value (24 sets), SG 1565/1570 cat £300+.	Est. £24
1132 E	2015 Year of the Goat set in U/M sheets of 10 x 5 (25 sets) cat £100.	Est. £11
1133 E	2015 Christmas set in half sheets of 25 sets U/M, SG1664/1668 cat £175.	Est. £16
1134 e	2015 Magna Carta M/S U/M x 20, SG MS1669 cat £200.	Est. £18
1135 E	2016 Battle of the Somme set in sheetlets of 8 sets U/M, SG1684/1688 cat £96+.	Est. £13
1136 e	2018 Christmas M/S U/M x 20, SG MS1836 cat £380.	Est. £32
1137 e	2021 The Worlds First Crypto Currency stamp in a scarce presentation pack x 3, unlisted in Gibbons.	Est. £36
Gilbert and Ellice Islands		
1138 S	1935 1.5d Silver Jubilee showing flagstaff on right turret variety, m/m. (SG 37d). Cat £250 (Photo)	Est. £100
1139 S	1956/62 definitive set M/UM. SG64/75 cat £80, some including all the high values are U/M.	Est. £22
1140 S	1968 complete set (15) u/m. (SG 135/49). Cat £14	Est. £8
Gold Coast		
1141 E	1940 to 1947 1/- to 10/- issues fine mint on album page, between SG128a and 132, the original 5 values plus later issues unlisted in SG, 1/- x 2, 1/3d x 2, 2/-, 5/- and 10/-, minimum cat value is £92.	Est. £24
1142 e	1913/28 used selection on 2 small pages, includes values to 2s6d and 1928 set of 10. STC £145 (28)	Est. £32
1143 e	1913/28 used selection on 2 small pages, includes values to 2s6d and 1928 set of 10. STC £145 (28)	Est. £32
1144 S	1900 10c vfu. (SG 34). Cat £95 (Photo)	Est. £36
1145 S	1902 20c vfu. (SG 48). Cat £325 (Photo)	Est. £150
1146 S	1928 set to 5/- good/fine used (SG103/112) Cat £75	Est. £24
1147 S	1928 set to 5/- LMM (SG103/112) Cat £120	Est. £44
1148 E	1938/43 set of 13 on album page, used (SG 120/32). Cat £80	Est. £16
1149 S	1948 UMM Set missing 2d & 10s. Cat £63	Est. £16
1150 E	1948 definitive set mint on album page, SG135/146 cat £85.	Est. £20
1151 S	1948 set to 5/- (11) m/m. (SG 135/45). Cat £63	Est. £20
1152 S	1952/4 5s and 10s, top 2 values, u/m (SG 163/4). Cat £67	Est. £16
Greece		
1153 E	1912 to early 1970s mint and used selection on club book remainder pages, some duplication, condition mixed, commems, defines etc. STC £130	Est. £13
1154 A	1977/97 mainly used accumulation in 8 page stockbook. Sorted into years on the pages, some duplication, commems, defines etc. mixed condition (qty)	Est. £16
1155 A	1861/1976 mainly used accumulation in 16 page stockbook. Sorted by years, Commems, defines, charity, postage dues, some ovpts etc. Duplication, condition mixed. (few 100)	Est. £26
1156 A	1886/1967 mainly used collection in green springback album. Commems, defines etc, good run through, condition poor to fine, includes a few odd Balkan War Issues and Epirus issues. Cat £2400+	Est. £140
1157 E	1911/2 clean collection mint and used with good Balkan war ovpt's including varieties, double ovpt's etc. 114 stamps Very Good Cat Value (£1000s)	Est. £190
1158 E	1912 Balkan War LESVOS/MYTILENE very good clean mint and used collection of 33 stamps. Hard to fine material especially in this quantity and quality. Good postmarks and including some errors. All seem genuine and some are expertised Cat £650 (2009). vastly undercat	Est. £190
1159 S	1926 Airs 4 values to 10p cds used, (SG 406/9) Cat £33	Est. £7
1160 S	1926 Air set of 4, m/m (SG 406/9). Cat £84	Est. £12
1161 S	1926 Air set of 4, u/m (SG 406/9). Cat £84	Est. £18
1162 S	1926 complete air set, u/m. (SG 406/9). Cat £80	Est. £40
1163 S	1930 8d violet, u/m (SG 451). Cat £45	Est. £9
1164 S	1933 Air set of 3, gum bends, 120m tone spot at bottom, m/m (SG 458/60). Cat £238	Est. £14
1165 S	1933 Air set of 7, l/m (SG 461/7). Cat £129	Est. £14
1166 S	1933 Air set of 3, l/m (SG 458/60). Cat £238	Est. £22
1167 S	1933 complete air set, m/m. (SG 461/7). Cat £120	Est. £40
1168 S	1940 Air set of 10, l/m (SG 544/53). Cat £619	Est. £75
1169 S	1951 Cent of St Paul's Travels in Greece set of 4, u/m (SG 688/91). Cat £339 (Photo)	Est. £48
1170 S	1951 St Pauls set/4 SG 688/691 mint cf300 (688 lmm, rest um)	Est. £48

1171 S	1952 Air, Anti-Communist Campaign, set of 4, u/m (SG 698/701). Cat £105	Est. £16			
1172 S	1952 50th Birthday of King Paul, set of 4, u/m (SG 702/5). Cat £123	Est. £22			
1173 S	1953 National Products set of 7, u/m (SG 706/12). Cat £145	Est. £24			
1174 S	1953 National Products top 2 values, l/m (SG 711/2). Cat £95	Est. £24			
1175 S	1954 Air. Fifth Anniv of NATO set of 3, u/m (SG 725/7). Cat £176	Est. £26			
1176 S	1954 Enosis (Union of Cyprus with Greece) set of 6, u/m (SG 728/33). Cat £193	Est. £30			
1177 S	1954 Ancient Greek Art. Sculptures, set of 12, u/m (SG 713/24). Cat £402 (Photo)	Est. £60			
1178 S	1955 Pythagorean Congress set of 4, u/m (SG 742/5). Cat £169	Est. £26			
1179 S	1956 Royal Family set of 14, u/m (SG 747/60). Cat £154	Est. £26			
Greenland					
1180 E	1938/1990 small selection of issues in fine used blocks of 4 on 2 stocksheets. STC £170+	Est. £20			
1181 S	SG SB 43 mint booklet c£95	Est. £19			
Grenada					
1182 E	QV/KGVI used selection on stocksheet and album pages, mainly KGVI, values to 5s, condition mainly good to fine, STC £267	Est. £65			
1183 E	1988/1951 mint selection on album pages and stocksheet. Mainly KGVI issues, STC £407	Est. £95			
1184 S	1883 2 1/2d ultramarine, vertical tete-beche pair, attractively cancelled by 2 large striked of 'D' CDS dated 01 NO 94, scarce used, on SG retail card, (SG 32a). Cat £70 (Photo)	Est. £30			
1185 S	1883 8d grey-brown, block of 4, 2 tete-beche pairs, fine used (SG 35a x2). Cat £200 (Photo)	Est. £75			
1186 S	1895 8d mauve and black, fine used (SG 54). Cat £55 (Photo)	Est. £19			
1187 S	1895 6d mauve and green, centred E, toning, fine used (SG 53). Cat £65	Est. £20			
1188 S	1902 2s green and ultramarine, odd short perf, centred NW, CDS used (SG 64). Cat £64	Est. £12			
1189 S	1904/6 2s green and ultramarine, couple of damaged perfs at bottom, CDS used (SG 74). Cat £85	Est. £15			
1190 S	1906/11 fine used set of 11, used (SG 77/88). Cat £450 (Photo)	Est. £150			
1191 E	1913/22 set of 10 plus possible shades, 19 values, mounted on album page, m/m (SG 89/101). STC £115	Est. £34			
1192 E	1921/31 set of 22 mounted on album page, m/m (SG 112/9, 121/34). Cat £150	Est. £46			
1193 S	1921/32 set of 22, fine used (SG 112/34). Cat £375	Est. £120			
1194 S	1922 10s green and red/green on emerald back, used (SG 101a). Cat £200 (Photo)	Est. £65			
1195 S	1934 set to 5s, inclding extra perfs 1d, 1 1/2d, 12 values, l/m (SG 135/44). Cat £60	Est. £20			
1196 E	1934/6 set of 10 mounted on album page, m/m (SG 135/44). Cat £60	Est. £24			
1197 S	1943 10/- slate-blue & bright carmine (SG165c) the scarce perf 12 very LMM Cat £750	Est. £300			
1198 S	1953/1959 definitive set l/m, the odd value with the normal partial toning, SG 192/204 cat £65.	Est. £10			
1199 E	1965 \$1.50 with locally issued surcharge '2' intended for fiscal and revenue purposes, u/m right marginal horizontal strip of 7 with misplaced 2 on 3 of the 7 stamps, also 2 with breaks in horizontal bars, unusual item. (SG 203var) see footnote below set in SG Cat.	Est. £36			
1200 S	1966 Churchill 35c U/M block of 6 with a good red colour shift, SG 228 PTSA £50.	Est. £14			
Guyana					
1201 S	1968 complete set (15), u/m. (SG 448/62). Cat £17	Est. £7			
Haiti					
1202 E	Mixed lot on various album pages, earlies to 1970's, condition mixed, needs sorting. (Qty)	Est. £40			
1203 A	1881/62 mainly mint collection on pre-printed Scott album pages in springback album. Includes 1881 imperf set of 6 (20c used), 1882, 1886, 1887 sets mint or used, 1891, 1893, 1896, 1898 sets, 1902 o/p set (1g used), fine range of later with many sets, wide range of surcharge issues, various Airs, 1942 set, 1945 Red Cross, various m/s, posta Tax stamps, Air Post stamps, etc, mainly fine, STC £1030	Est. £270			
Hong Kong					
1204 E	Mainly QEII used selection of mostly definitive stamps on 2 stockpages. Values to \$10, condition mixed, odd duplication. Cat £140+	Est. £7			
1205 E	1967 to 1992 mint collection on 3 stock pages cat £149.50, includes 1967 New Year and Unesco.	Est. £16			
1206 E	QE II Classics, 1991 - 97, Sheets 1 to 10: SG MS678, MS745, 760a, 761a, 762a, MS811, MS871a-c, MS899. Plus 673 - 677; Unmounted Cat £60	Est. £22			
1207 E	QE II Classics, 1991 - 97, Sheets 1 to 10: SG MS678, MS745, 760a, 761a, 762a, MS811, MS871a-c, MS899. Plus 673 - 677; Fine Used Cat £80	Est. £22			
1208 E	Booklets. SB33 x2, 34, 36-8, 40-2, 46-8, SP6. (13 bklets) Cat £265	Est. £65			
1209 S	1871/QEII Mainly Used Selection Inc QV 30c Mauve with Blue Cancel, E2 65c Greenish Bistre Plus Multiples. Mainly Sound. MINIMUM CAT £85 SG 16/425	Est. £18			
1210 S	1874 \$2 stamp duty vfu. (SG F1). Cat £75	Est. £26			
1211 S	1874 \$2 stamp duty m/m. (SG F1). Cat £425 (Photo)	Est. £140			
1212 S	1904 \$2 vfu. (SG 87). Cat £190 (Photo)	Est. £85			
1213 S	1905 \$3 vfu. (SG 88). Cat £350 (Photo)	Est. £160			
1214 S	1912 Fine used \$10, SG 116. Cat £110	Est. £32			
1215 S	1912 Fine used \$3, SG114. Cat £140	Est. £36			
1216 S	1921 Fine used \$5, SG 132. Cat £95	Est. £26			
1217 S	1937 Coronation set of 3, m/m (SG 137/9). Cat £20	Est. £6			
1218 S	1938 UMM D6, D8 & D10. Cat £41	Est. £10			
1219 S	1938 \$1 m/m. (SG 156). Cat £27	Est. £10			
1220 S	1938 30 cent yellow - olive U/M cat £150, on small mark on reverse	Est. £24			
1221 S	1941 FMM Set SG 163-8. Cat £90	Est. £16			
1222 S	1946 \$1 definitive fine used with the 'Short right leg to R' flaw, SG155a cat £65.	Est. £18			
1223 S	1954/1962 definitive set mainly fine mint (a few U/M) less \$1.30, SG178/191 (less188) cat £220.	Est. £28			
1224 S	1954/1963 definitive set mounted mint, SG178/191 cat £250.	Est. £50			
1225 S	1960's mint commem sets x8 including FFH, Red Cross, ITU, ICY, WHO, New Years cat £124.	Est. £26			
1226 S	1962/1973 definitive set to \$5 mix of mint and unmounted mint, SG196/208 cat £89+.	Est. £13			
1227 S	1962/73 set of 15, m/m (SG 196/210). Cat £160	Est. £18			
1228 S	1962 \$20 in a fine used block of 4, SG210 cat £128	Est. £24			
1229 S	1962/73 definitive set mounted mint, SG196/210 cat £160.	Est. £34			
1230 E	1982 30 08 QE II Definitives, 4th Issue, 1st series, W14, 2nd series No wmk. SG415-430 plus 427a, 428a, 471-487. Unmounted Cat £200	Est. £50			
1231 S	1992 definitive set to \$50 U/M, SG702/717 cat £50+.	Est. £10			
1232 E	1992 16 06 QE II Definitives, 6th Issue. 1st to 5th series. SG702 - 717 includes 712bq; Booklet stamps 757ca, 759b, 759d: Coils 554c - f; Unmounted Cat £75	Est. £24			
1233 E	1997 Past and Present booklets x 2 and 3 other definitive booklets.	Est. £16			
1234 E	1997 Return to China Kentfield commemorative uncirculated £5 note numbered HK97 268111. This is a scarce specially produced issue.	Est. £55			
1235 E	1999 18 10 & additional values Definitives: SG973-988; MS989 & 990; Original coils 991-994e; Blocks from booklets ; (No second printing or additional coils) used on pieces Cat £120	Est. £24			
1236 E	1999 18 10 & additional values Definitives: SG973-988; MS989 & 990; Original coils 991-994e; Pairs from Booklets (No second printing of first coils) Unmounted Cat £140	Est. £36			
1237 E	2002 Cultural Diversity definitives: 1127 - 39, MS1130a, MS1135, Booklet pane 1119a. Pairs from Booklets 1123a, 1124a, 1127a, 11291. Unmounted Cat £140	Est. £36			
1238 E	2004 Stamp Exhibition Min Sheets, Tourism sheets 1 - 6 plus flip flop, HK Attractions. MS 1172, 1190, 1213, 1214-34. Unmounted Cat £58	Est. £22			
1239 E	2013 Greetings Stamps: Complete sheets (25) of 1818a and 1818c; Booklet pairs 1818b and 1818d, Coil strip of 5 both values (not listed); Unmounted Cat £95	Est. £24			

Hungary		
1240 3A	1871/90 mint and used collection of 3 Prinz albums with slipcases. Includes 1913 set (high values used), 1925 Jokai set fine used, many commems, good thematics, Volume 3 contains approx 20 mostly 1960s/70s m/s and a few covers. (qty) Heavy lot for posting!	Est. £60
1241 A	Huge Mainly Fine Used Accumulation in Old Stockbook with Duplication/Shades. condition mainly good to fine.	Est. £120
1242 e	1949 75th Anniv of UPU imperf m/s, l/m (SG MS 1072). Cat £950	Est. £95
1243 e	1949 75th Anniv of UPU, perf , m/s, l/m (SG MS 1072). Cat £950	Est. £95
1244 e	1949 75th Anniv of UPU imperf m/s, l/m (SG MS 1072). Cat £950	Est. £110
1245 e	1949 75th Anniv of UPU, perf , m/s, l/m (SG MS 1072). Cat £950	Est. £110
1246 S	1952 Air set of 11, u/m (SG 1224/34).	Est. £8
Iceland		
1247 S	1876 3a, 5a x2 shades and 10a, vfu. (SG O36, 21b x2 and O22a). Cat £80	Est. £24
1248 S	1876/1948 Mainly Mint Selection Inc 3A Plus 6A-10A-20A Very Fine Used (Perfs Unchecked) Plus 1948 Hekla Fresh l/m Set of Seven to 10Kr SG 280/86.	Est. £40
1249 S	1907 6a grey mint, SG85 cat £90.	Est. £19
1250 S	1931 Air ovpt ZEPPELIN 1931 set of 3, m/m (SG 179/81). Cat £121	Est. £12
1251 S	1931 Air ovpt ZEPPELIN 1931 1kr, 2kr, 2 values, used (SG 180/81). Cat £290	Est. £34
1252 S	1934 Air. set of 6, m/m (SG 208/13). Cat £68	Est. £10
1253 S	1934 complete air set, vfu. (SG 208/13). Cat £88	Est. £26
1254 S	1947 Air set of 9, m/m (SG 271/9). Cat £69	Est. £6
1255 S	1995 European Nature Conservation Year, set of 2, u/m (SG 848/9).	Est. £5
India		
1256 S	1854 1a red Queen Victoria with 2 margins fine used, SG12 cat £110.	Est. £19
1257 S	1855 Onwards Mainly Sound Early Used Selection inc. Officials. A Few Fine CDS Used. Hinge Remains with Odd Fault.	Est. £12
1258 S	1900 3p-2a6p set (7) m/m. (SG 112/8). Cat £50	Est. £16
1259 S	1913 25R vfu. (SG 191). Cat £65	Est. £22
1260 S	1926 15r blue and olive, wmk inverted, l/m (SG 218w). Cat £48	Est. £15
1261 S	1926 25r orange and blue, l/m (SG 219). Cat £325 (Photo)	Est. £100
1262 S	1935 Silver Jubilee set (7) vfu. (SG 240/6). Cat £18	Est. £8
1263 S	1935 Silver Jubilee ½a, 1a, 1½a, 2½a 3½a and 8a fine mint all with wmk stars pointing left, SG240w, 242w, 243w, 244w, 245w and 246w cat £46.75.	Est. £13
Indian States – ICS		
1264 S	1927 2r carmine and orange, l/m (SG 71). Cat £60	Est. £19
1265 S	Nabha: 1927 5r ultramarine and purple, l/m (SG 72). Cat £110	Est. £34
Indian States – IFS		
1266 E	Cochin, Officials: 1913/49 mainly used selection on 9 album pages. Some duplication, many identified, condition mixed, unchecked. STC £331 (123)	Est. £48
1267 E	Travancore: 1888/1946 mainly used selection on 19 album pages. Many identified, duplication, mixed condition, unchecked. STC £376	Est. £55
1268 S	Soruth: 1929 set of 8 to 1r, l/m (SG 49/56). Cat £140	Est. £42
Iran		
1269 E	1876-mid 1970s high quality collection on 29 matching album leaves: mint & used in often complete/near complete 1890s to mid 1930s issues, inc. Officials, Air, overprints, all in fine condition. Genuine SG 16, 38, 41 produces collection cat of £5,900 (£2,000 if not genuine)	Est. £260
Iraq		
1270 E	1923/5 set to 2r, 10 values on album page, m/m (SG 41/50). Cat £139	Est. £24
1271 E	1949 Air m/s imperf, m/m (SG MS 338). Cat £120	Est. £16
1272 E	1949 Air m/s perf, u/m (SG MS 338). Cat £120	Est. £26
Ireland		
1273 E	Year packs 1979, 1980, 1982, 1983, 1985, 1986 and 1987 (7 packs).	Est. £13
1274 S	1922 set to 10/- mint, mainly LMM (SG1/21) Cat £540+ (22v)	Est. £180
1275 S	1922 2s6d, 5s, 10s, type 3 ovpt, fine used (SG 44/6). Cat £2250	Est. £600
1276 S	1925 2s6d, 5s, wide date, 2 values, l/m (SG 83/4). Cat £115	Est. £36
1277 S	1925/28 Seahorses set to 10/-- LMM with narrow date (SG83/85) Cat £250	Est. £100
1278 S	1925/28 Seahorses set to 10/-- LMM with wide date (SG86/88) Cat £350	Est. £120
1279 S	1935 2s6d, 5s re-engraved Seahorses, l/m (SG 99/100). Cat £175	Est. £55
1280 S	1935 2s6d, 5s, 10s, re-engraved Seahorses, l/m (SG 99/101). Cat £550 (Photo)	Est. £180
1281 S	1935 2s6d, 5s, 10s, re-engraved Seahorses, fine used (SG 99/101). Cat £600 (Photo)	Est. £190
1282 S	1937 10s Deep Blue Fresh l/m with Excellent Bright Colour. SG 104 Cat £150	Est. £40
1283 S	1986 Europa set U/M x 8, SG 635/636 cat £148.	Est. £13
Italian Colonies		
1284 E	Somalia (Italian Trust Territory): 1950/60 mint and used collection on 12 Scott pages with 1950 values to 60c mint or used. Air set mint, Express Letter set mint, 1955 Flower set mint, plus range of commem issues, mainly mint, mostly fine. Cat £460 (107).	Est. £65
1285 S	Cyrenaica: 1931 complete set (7), m/m. (SG 84/90). Cat £26	Est. £10
1286 S	Eritrea: 1924 30c and 50c, m/m. (SG 76/7). Cat £22	Est. £8
1287 S	Eritrea: complete set (4), m/m. (SG 137/40). Cat £31	Est. £10
1288 E	Eritrea: 1934 2nd Int Colonial Exhib set of 12 on album page, m/m (SG 216/27). Cat £76	Est. £11
1289 S	Eritrea: 1934 complete set of airs, m/m. (SG 222/7). Cat £45	Est. £14
1290 S	Lombardy Venetia: 1850/1863 Selection of Eight Used Inc SG 1c with 3 x Shade & Cancel Variation of 15c. All Sound. Some Paper & Hinge Remnants Reverse. Cat £100+	Est. £12
1291 E	Somalia: 1934 2nd Int Colonial Exhib set of 12 on album page, m/m (SG 187/99). Cat £76	Est. £11
1292 S	Somalia: SG 87/92,93/99,101 mint (14) c£595	Est. £90
1293 S	Somalia: 1932/38 50c PERF 12 SG 169 mint c£700	Est. £100
1294 S	Tripolitania: 1934 Air. Express Letter Stamps, Oasis Flight ovpt, set of 2, u/m (SG E202/3). Cat £46	Est. £5
1295 S	Tripolitania: 1930 30Cmi, m/m. (SG 94). Cat £29	Est. £9
1296 S	Tripolitania: 1934 Air. Oasis Flight ovpt, 50c, 75c and 5l+1l, 3 values, u/m (SG 197/9). Cat £69	Est. £10
1297 S	Tripolitania: 1931/2 Air 5l green top value, used (SG 122). Cat £35	Est. £10
1298 E	Tripolitania: 1934 2nd Int Colonial Exhib set of 12 on album page, m/m (204/215). Cat £75	Est. £11
1299 S	Tripolitania: 1931 St Anthony of Padia, ovpt 1125 greenish blue, used (SG 137). Cat £37	Est. £12
1300 S	Tripolitania: 1934 complete set of airs, m/m. (SG 210/5). Cat £42	Est. £12
1301 S	Tripolitania: 1928 Second Tripoli Trade Fair set of 6 on individual pieces cancelled with 'FIERA CAMPIONARIA TRIPOLI 20 2 28' CDS first day cancels (SG 49/54). Cat £140	Est. £60
1302 S	Tripolitania: 1933 7th Tripoli Trade Fairvalues to 50c, 25c pair, used (SG 158/61, 159x x2). Cat £175 (Photo)	Est. £65
Italian Social Republic		
1303 S	1944 SG E42 fu c£750	Est. £90
Italian States		
1304 S	Cyrenaica: 1950 200m Mounted Warrior fine mint, SG147 cat £55.	Est. £16
1305 S	Cyrenaica: 1950 1m to 5m, 10m to 50m mint, SG136/40 and 142/45 cat £73.	Est. £18
1306 S	Tuscany: 1860 10c, 4 margins used. (SG 43). Cat £75	Est. £12
1307 S	Tuscany: 1851 2ch, 4 margin used. (SG 28). Cat £180	Est. £26
Italy		
1308 E	Mint range 1879-1960 app (30) stc £1800+ inc SG 34,714/5,663,823,etc	Est. £110
1309 S	1901 5c green, m/m. (SG 64). Cat £90	Est. £26
1310 S	1926 Italian Transpolar Airmail label, bottom right corner marginal. Label issued for first flight over the North Pole in airship 'Norge', crewed by Amundsen, Ellsworth and Nobile, cached on reverse in purple, u/m.	Est. £10

1311 S	1930 Birth Bimillenary of Virgil, air, top 4 values, gum wrinkles, u/m (SG 299/302). Cat £136	Est. £22	1350 S	1895 4 anna handstamped British East Africa fine mint, SG38 cat £80.	Est. £24
1312 S	1933 Air LZ-127 set of 6, gum discolouration, u/m (SG 372/7). Cat £135	Est. £8	1351 S	1922 10/- with fiscal cancel, SG94w cat £75 fiscal used, sound copy.	Est. £13
1313 S	1933 Air LZ-127 set of 6, l/m (SG 372/7). Cat £135	Est. £15	1352 S	1928 Postage Dues set to 1s, 6 values, l/m (SG D1/6). Cat £100	Est. £30
1314 S	1934 Football 50c, 75c and 5l+2l50c airs, u/m. (SG 418/20). Cat £74	Est. £24	1353 S	1935 set to £1, 14 values, 1s horizontal crease (Cat £5.50), m/m (SG 110/23). Cat £500 (Photo)	Est. £110
1315 S	1934 Airs, m/m. (SG 418/21). Cat £140	Est. £40	1354 S	1937 5c Dhow block of 4, 2M 2U/M with 'Rope joined to sail ' on all 4 stamps, SG111a cat £168 but all 4 with heavily toned gum, good appearance.	Est. £13
1316 S	1934 Football postage set (5), m/m. (SG 413/7). Cat £190	Est. £50	1355 S	1938 20c p. 13 1/4 m/m. (SG 139). Cat £42	Est. £14
1317 S	1935 complete set (11), u/m. (SG 462/72). Cat £218	Est. £70	1356 S	1938 3/- dull ultramarine and black p.13x11 3/4 m/m. (SG 147). Cat £50	Est. £16
1318 S	1936 2.55l+1l top value, vfu. (SG 484). Cat £225	Est. £50	1357 S	1938 30c p. 13 1/4 m/m. (SG 141). Cat £55	Est. £18
1319 S	1945 100l red, top value, u/m (SG 669). Cat £550 (Photo)	Est. £65	1358 S	1941 £1 black and red p.14 m/m. (SG 150a). Cat £40	Est. £14
1320 S	1948 St Catherine 100l and 200l top values fine used, SG 702/703 cat £94.	Est. £13	1359 S	1941 5/- p.14 m/m. (SG 148a). Cat £50	Est. £16
1321 S	1949 75th Anniv of UPU, u/m (SG 725). Cat £120	Est. £18	1360 S	1941 20c p.14 m/m. (SG 139a). Cat £55	Est. £18
1322 S	1949 European Recovery PLaN set of 3, u/m (SG 727/9). Cat £197	Est. £32	1361 S	1941 2/- lake-brown and brown-purple p.14 m/m. (SG 146b). Cat £80 (Photo)	Est. £26
1323 S	1950 Provincial Occupations set of 19, some values toned gum, m/m (SG 760/78). Cat £352	Est. £40	1362 S	1944 2/- lake-brown and brown-purple p.13 3/4x13 1/4 m/m. (SG 146b). Cat £50	Est. £16
Jamaica			1363 S	1944 5/- p.13 1/4x13 3/4 u/m. (SG 148b). Cat £50	Est. £16
1324 E	1919/KGVI small mint selection on small stockcard and album page, STC £103	Est. £24	1364 S	1944 10/- p.13 1/4x13 3/4 m/m. (SG 149b). Cat £55	Est. £18
1325 E	QV/ KGVI used selection on double sided stocksheets and album pages, Values to £1 in KGVI, odd duplication, mixed condition but odd better seen. STC £297	Est. £70	1365 S	1954 complete set (15) vfu. (SG 167/80). Cat £33	Est. £10
1326 S	1889/91 set (SG27/29) LMM and Officials set (SGO3/O5) mint Cat £95	Est. £24	1366 S	1954/9 5s, 10s, £1, top 3 values, l/m (SG 178/80). Cat £115	Est. £14
1327 S	1860 1d deep blue MNG with watermark inverted, SG1w cat £190.	Est. £20	1367 S	1959 Official set to 10/- u/m (SG O1/11+11a). Cat £32	Est. £14
1328 S	1875 2/-, 1905 5/- and 1929 5/- high values all mint / fine mint, SG14, SG45 and SG105c cat £150.	Est. £36	1368 S	East Africa & Uganda Protectorate 1904 5R grey and red, slight toning m/m. (SG 30). Cat £225 (Photo)	Est. £95
1329 S	1904 5d grey and yellow mint (hint of light toning at top) overprinted SPECIMEN cat £70+ pro rata.	Est. £18	Korea		
1330 S	1919 5s green and red/yellow, fine used (SG 67). Cat £100	Est. £32	1369 S	South; 1962 complete set (2), u/m. (SG 458/9). cat £42	Est. £12
1331 S	1919 10s myrtle green fine used (SG 89). Cat £160 (Photo)	Est. £50	1370 S	South: 1950 50th Anniv of Membership of UPU, gum wrinkles, ragged perfs, m/m (SG 131/2). Cat £72	Est. £14
1332 S	1921 complete set inc 5s shades (16) vfu. (SG 94/106). Cat £165+ (Photo)	Est. £70	Kuwait		
1333 S	1922 10s vfu. (SG 106). Cat £75	Est. £32	1371 S	1929 Official set to 15r, 11 values, l/m (SG O16/27). Cat £600 (Photo)	Est. £190
1334 S	1932 set to 6d LMM (SG111/113) Cat £70	Est. £20	1372 S	1933 Air set of 4, 4a ovpt offset on gum, l/m (SG 31/4). Cat £180	Est. £55
1335 S	1942/1947 2/- booklet in superb condition, SG SB10 cat £250 scarce.	Est. £65	1373 S	1948/49 set to 10R on 10/- LMM (SG64/73a) Cat £100	Est. £30
1336 S	1956/1958 set l/m, SG 159/174 cat £100.	Est. £16	1374 S	1950/51 set to 10R on 10/- LMM (SG84/92) Cat £120	Est. £34
1337 S	1962/3 Independence set four extra values, u/m. (SG 193/6). cat £24	Est. £8	Latvia		
1338 S	1969/70 complete sets (13 x2)), u/m. (SG280/292 + 307/19). Cat £34	Est. £12	1375 S	1933 Air Charity. Wounded Latvian Airmen Fund perf set of 4, gum bends, m/m (SG 243A/6A). Cat £300	Est. £30
Japan			Lebanon		
1339 A	1999/2015 used collection on home-printed pages in folder. Commems, defins, letter writing days etc, Great thematics, good run through, most postally used, condition mainly good to fine. STC £2500+	Est. £210	1376 S	1942 complete set (6), m/m. (SG 252/7). Cat £32	Est. £10
1340 S	1929 Air set of 5, l/m (SG 257/61). Cat £176	Est. £24	1377 S	1945 15p to 50p part set, u/m. (SG 290/5). Cat £42	Est. £12
1341 E	1935 New Year Greetings 1 1/2s red sheetlet of 20, m/m in margin (SG 280 x20). Cat £360	Est. £60	1378 S	1946 complete set (8), u/m. (SG 298/305). Cat £40	Est. £14
1342 E	1948 Philatelc Week 5y brown in sheetlet of 5, u/m (SG 514 x5). Cat £475	Est. £90	1379 E	1948 Third Meeting of UNESCO set of 10 on large FDC, used (SG 379/88). Cat £40	Est. £10
1343 S	1949 Postal Week 8y Bird fine U/M, SG556 cat £140	Est. £34	Leeward Islands		
1344 E	1949 Postal week 8y violet in sheetlet of 5, u/m (SG 556 x5). Cat £700	Est. £110	1380 E	QV/KGVI used selection on stocksheets and album page, odd duplication, condition poor to fine, KGVI values to £1, STC £582	Est. £120
Jordan			1381 E	KEDVII/KGVI small mint selection on stockcard and album page, KEDVII values to 1s, KGVI values to £1 (2). STC £814	Est. £190
1345 S	1954 top 2 values, vfu. (SG 457/8). Cat £45	Est. £14	1382 S	1890 4d dull mauve and orange, Dominica cancel, fine used (SG 4). (Photo)	Est. £18
Kenya			1383 e	1890 1/2d dull mauve and green block of 18 (6x3) folded down central perfs, u/m (SG 1 x18). Cat £63	Est. £22
1346 S	1963 complete set (14) m/m. (SG 1/14). Cat £24	Est. £8	1384 e	1890 1/2d dull mauve and green block of 18 (6x3) folded down central perfs, u/m (SG 1 x18). Cat £63	Est. £30
1347 S	1963 complete set (14), u/m. (SG 1/14). Cat £24	Est. £8	1385 S	1890 definitive set to 1/- fine used, SG1/7 cat £123.50.	Est. £34
1348 S	1977 Gems complete set (15) u/m. (SG 107/21). Cat £60	Est. £20	1386 S	1890 5s green and blue, fine used (SG 8). Cat £300 (Photo)	Est. £95
Kenya, Uganda and Tanganyika			1387 S	1892 1d dull mauve and rose block of 4, m/m (SG 2 x4). Cat £34	Est. £10
1349 E	9 Hagners of used EVII (to 6c), GV to 1s (mint & used, as is GVI to £1), mainly used EII to 10s: 1 sheet of post independence + 1 of GV Tanganyika: much duplication (included at heavy discount): scribbled note identifies most SG nos. Cat £540+	Est. £60			





1063



1116



1138



1145



ex 1177



ex 1169



1184



1185



1186



1190



1194



1211



1261



ex 1281



1319



1386



ex 1302



1331



ex 1332



ex 1353



1361



1368



ex 1371



1404



1410



ex 1458



ex 1474



ex 1480



ex 1481



1483



ex 1505



1507



1568



1570



1571



ex 1572



ex 1573



ex 1634



1576



ex 1577



ex 1581



1636



ex 1637



ex 1638



1640



1664



ex 1665



1667



ex 1669



ex 1670



1671



1678



1689



1692



ex 1697



1688



1699



ex 1715



1726



1729

1388 S	1902 1/2d, 1d (x2), 3d, 4 values, m/m (SG 20, 21 x2, 24). Cat £38	Est. £10			
1389 S	1902 1/2d dull purple and green block of 6, gum bends u/m (SG 20 x6). Cat £36	Est. £14			
1390 e	1902 1d on 7d dull mauve and slate block of 9 (3x3), odd perf fault, u/m (SG 19 x9). Cat £81	Est. £24			
1391 e	1902 1d on 7d dull mauve and slate block of 9 (3x3), odd perf fault, u/m (SG 19 x9). Cat £81	Est. £36			
1392 e	1902 1d on 7d dull mauve and slate block of 30 (6x5) folded down central perfs, tone spot, u/m (SG 19 x30). Cat £270	Est. £40			
1393 e	1902 1d on 7d dull mauve and slate block of 30 (6x5) folded down central perfs, tone spot, u/m (SG 19 x30). Cat £270	Est. £60			
1394 e	1902 1d on 7d dull mauve and slate block of 25 (5x5), u/m (SG 19 x25). Cat £475	Est. £95			
1395 E	1902 1d on 4d dull mauve and orange block of 42 (6x7) folded down central and across central perfs, u/m (SG 17 x42). Cat £336	Est. £100			
1396 e	1902 1d on 7d dull mauve and slate block of 25 (5x5), u/m (SG 19 x25). Cat £475	Est. £120			
1397 S	1906 1d dull purple and carmine horiz pair, tone spot, m/m (SG 30 x2). Cat £22	Est. £8			
1398 S	1905/8 1d, 2d, 1s, 3 values, m/m (SG 30,31,35). Cat £80	Est. £30			
1399 S	1905/8 3d dull purple and black, fine used (SG 33). Cat £65	Est. £22			
1400 S	1905 1s green and carmine, fine used (SG 35). Cat £150	Est. £50			
1401 S	1907/11 2s6d, 5s, top 2 values used on individual pieces, (SG 44/5). Cat £170	Est. £55			
1402 S	1912/22 1d red top margianl block of 4 with plate No 1 in margin, u/m (SG 48 x4). Cat £108	Est. £8			
1403 S	1912/22, 1d, 6d x2, 1s x2, 5 values, 1s white back with tone spot, m/m (SG 48, 53 x3, 54, 54a). Cat £108	Est. £30			
1404 S	1912/22 2s purple and blue/blue (Die II) fine used (SG 55). Cat £75 (Photo)	Est. £24			
1405 S	1912/22 5s green and red/yellow, white back, horizontal crease, fine used (SG 57a). Cat £95	Est. £18			
1406 S	1921/32 1/4d, 1d, 2 1/2d, 3d, 1s, 2s6d, 6 values, m/m (SG 58, 61, 67, 69, 73, 75). Cat £43	Est. £13			
1407 S	1921/29 multi-script CA set to £1 (die II) LMM (SG58/80) Cat £450	Est. £200			
1408 S	1921/32 1d carmine red top marginal block of 4, plate No 23 and 0104 in margin, u/m (SG 60 x4). Cat £75	Est. £10			
1409 S	1923 2 1/2d orange-yellow, fine used (SG 66). Cat £75	Est. £24			
1410 S	1921 £1 purple and black/red, l/m (SG 80). Cat £225 (Photo)	Est. £70			
1411 S	1938/51 1/4d brown and 1s black/emerald (2) with slightly misplaced value tablets and country titles, m/m (SG 95a var, 110 var (2)). Cat £36 as normal.	Est. £15			
1412 S	1938/51 set to 5s including 1d scarlet, both Dies, 17 values, m/m (SG 95/112). Cat £178 as cheapest	Est. £36			
1413 S	1938/51 selection of 17 values, 1/4d up to 5s (3), m/m (between SG 95a – 112b). Cat £173 (as cheapest)	Est. £50			
1414 S	1938/51 1 purple/black/carmine, fine used MONTERRAT CDS, (SG 114a). Cat £75	Est. £24			
1415 S	1945 £1 brown-purple & black/salmon LMM with unlisted variety tail on N of Revenue (SG114b)	Est. £40			
1416 S	1954 set of 15, m/m (SG 126/40). Cat £75	Est. £22			
Lesotho					
1417 S	1968 complete set (13) u/m. (SG 147/59). Cat £35	Est. £16			
Liberia					
1418 A	Stockbook with issues from 1880 to 1920;s including Officials, postage dues +mRegistered, mint and used, Condition good. 100s. Good Cat Value.	Est. £50			
1419 A	Selection (100s) of mainly 1st (1860)– 2nd (1882–6) issues in very old book. Most are genuine with good notations and info re plate flaws, transfer varieties etc – priceless infoe. Condition is mixed but mainly fine, mint and used with some good cancels. Hard to find material and vastly undercat. Cat £1700 (2015).	Est. £150			
1420 S	Selection of 11 stamps all varieties or errors, all have been listed previously in early cats and very scarce.	Est. £65			
Liechtenstein					
1421 E	2016 u/m selection of sets on 9 pre printed Davo album pages, including Trees, Motorcycles etc and range of m/s and sheetlets. Cat £279 (39 items)	Est. £20			
1422 S	1930 Airs SG 110/115 mint set/6 c£225	Est. £36			
1423 S	1930 Air set of 6, u/m (SG 110/5). Cat £249	Est. £40			
1424 S	1930 Air, Zeppelin set of 2 fine used with red 'VADUZ' cancels, (SG 116/7). Cat £730	Est. £120			
1425 S	1934 Officials set of 9, 2 x 25r ovpt in 2 colours, u/m (SG 0150/9). Cat £89	Est. £15			
1426 S	1936 Air set of 2, u/m (SG 151/2). Cat £124	Est. £16			
1427 S	1936 Air 2f violet top left corner marginal block of 4, u/m (SG 152 x4). Cat £196	Est. £24			
1428 S	1936 Air, Zeppelin set of 2, u/m (SG 151/2). Cat £124	Est. £30			
1429 S	1954 Termination of Marian Year set of 3, u/m (SG 327/9). Cat £83	Est. £15			
1430 S	1960 Liechtenstein Trees ad Bushes set of 3, u/m (SG 401/3). Cat £76	Est. £12			
1431 E	1997 National Patron Saints 20f in a sheet of 4 U/M, SG 1152 cat £220.	Est. £24			
1432 E	2000 Year Pack with all stamps U/M cat £83	Est. £13			
Lithuania					
1433 S	1932 set of 8 to 2 litu, mint (SG 328/35) Cat £47	Est. £10			
Luxembourg					
1434 S	1852 10c black, 4 margin, fine used (SG 2). Cat £95	Est. £20			
1435 S	1852 1s red 2 1/2 margin, used (SG 4). Cat £150	Est. £20			
1436 S	1859/63 25c brown fine used with 4 margins (SG12) Cat £450 with American Philatelic Society Certificate (Scott 9)	Est. £100			
1437 S	1906 2 1/2f vermilion, fine used (SG 171). Cat £130	Est. £18			
1438 S	1906 25c blue, hinge remainder m/m (SG 166). Cat £190	Est. £30			
1439 S	1930 complete charity set (5), vfu. (SG 290/4). Cat £122	Est. £30			
1440 S	1931 complete charity set (5), vfu. (SG 302/6). Cat £220	Est. £50			
1441 S	1934 Child Welfare mint set, SG318/323 cat £100.	Est. £16			
1442 E	1947 Honouring General George S Patton set of 4 used on souvenir page commemorating 1951 United Nations Day (SG 498/501). Cat £85 as used	Est. £18			
1443 E	1951 To Promote United Europe set of 6 used on commemorative page (SG 543/8). Cat £174	Est. £30			
1444 S	1951 top two values of peace set, vfu. (SG 547/8). Cat £122	Est. £30			
1445 S	1957 Europa set complete (3), vfu. (SG 626/8). Cat £65	Est. £16			
1446 S	1957 Europa (Pax) set/3 SG 626/8 mint c£275	Est. £36			
1447 E	1996 Year Pack with all the stamps U/M plus a booklet, SG cat £112.75.	Est. £14			
1448 E	2001 Year Pack with all the stamps U/M plus a booklet, SG cat £114.80.	Est. £14			
1449 E	2002 Year Pack with all the stamps and miniature sheet U/M + 2 booklets cat £107.15.	Est. £14			
1450 E	2003 Year Pack with all the stamps U/M cat £72.50	Est. £11			
1451 E	2004 Year Pack with all the stamps U/M + a booklet cat £84	Est. £13			
1452 E	2005 Year Pack with all the stamps U/M + 2 booklets cat £135	Est. £20			
Macau					
1453 S	1966 Military Uniforms set of 8 fine U/M, SG496/503 cat approximately £185.	Est. £44			
Malawi					
1454 S	1971 complete set (14) u/m. (SG 375/87). Cat £41	Est. £13			
1455 S	1971 complete set (13), u/m. (SG 375/87). Cat £41	Est. £16			
1456 S	1988 Birds set to 10k, 16 values, u/m (SG 789/804). Cat £28	Est. £10			
Malaya					
1457 S	Selection Inc States on 2 s/cards (90+) c£330	Est. £30			
1458 S	1936 Postage Dues set to 50c, 6 values, l/m (SG D1/6). Cat £170 (Photo)	Est. £55			
Malayan States					
1459 S	FMS; 1922/34 values to \$1 good/fine used (SG52/71, 74b/76) Cat £177	Est. £40			

1460 E	Johore: 1891/1965 mainly used selection on 14 album pages. mainly low values, duplication, includes odd multiples. mixed condition STC £169	Est. £13	1497 S	1965 1d silver lettering shift W, u/m (SG 331var).	Est. £10
1461 S	Johore: 1960 \$1, \$2 and \$5 top values U/M, SG 163/165 cat £70.	Est. £13	1498 S	1965 2d gold shift E, u/m (SG 333var)	Est. £10
1462 S	Johore: 1949/55 set to \$5 LMM (SG133/147) Cat £160	Est. £44	1499 E	1985 Music / Europa set U/M x 100, SG759/760 cat £350.	Est. £22
1463 S	Kedah: 1922/36 set to 35c new colours (SG52/59) good/fine used Cat £50	Est. £15	1500 S	1991 Endangered Species strip of 4, u/m (SG 898/901).	Est. £5
1464 E	Kedah: 1912/1965 mint and used selection on 10 album pages. Includes 1950/5 definitives, values to \$1 mint and used, condition mixed, STC £ 266	Est. £20	Mauritania		
1465 S	Kedah: 1937 set of 9 M/U/M cat £300, the 3 top values are marginal U/M.	Est. £95	1501 S	1960 Bird 500f marginal U/M block of 6 overprinted 'Europa CECA Miferma', listed as an appendix in SG but highly cat in Michel.	Est. £16
1466 S	Kelantan: 8cents green u/m vertical pair. (SG 100). Cat £70	Est. £28	Mauritius		
1467 S	Kelantan: 1911 \$25 green and orange fine postally used, SG 12 cat £140.	Est. £28	1502 S	1847 1d Post Office Orange-red Shade Unused Forgery on Yellowish Paper. Tiny Mark at Base. SG 1	Est. £50
1468 S	Negri Sembilan; 1891/4 2c Rose Tiger Lightly Mounted Mint with Excellent Unusual EARLY OFFSET VARIETY Covering Large Area on Original Gum Side. Pencil Notation Reverse. SG 3var	Est. £20	1503 S	1891 2c on 4c carmine overprint inverted mint, medium hinge (SG118a) Cat £90	Est. £20
1469 S	Negri Sembilan; 1949/55 set to \$5 LMM (SG42/62) Cat £140	Est. £34	1504 S	1893 1c on 16c Chestnut & Deep Chestnut Shade Pair. Both Stamps Very Fine Fresh Mounted Mint One with Unusual VARIETY COMPLETE BREAK of 'N' & Small Break of 'O' in 'ONE'. SG 124var	Est. £12
1470 E	Perak: QV to 1965 mint and used selection on 12 album pages, values to \$1, odd duplication, some toning noted, condition mixed, STC £ 442	Est. £32	1505 S	1902 set (5), m/m. (SG 157/62). Cat £160 (Photo)	Est. £80
1471 S	Straits Settlements: 1923 \$25 used with diagonal pencil? cancellation, presentable copy Cat £200	Est. £24	1506 S	1921 10r green and red/emerald back, fine used (SG 204c). Cat £225	Est. £55
1472 S	Straits Settlements: 1922 Malaya Borneo Exhibition 2c U/M with the 'Raised stop after Exhibition' flaw cat £100, expertized on reverse.	Est. £30	1507 S	1926 4c plate 17 single, u/m. (SG 226 Die II). (Photo)	Est. £10
1473 S	Straits Settlements: 1867 32c on 2a yellow fine used, SG9 cat £130.	Est. £32	1508 S	1932 25c black and red/pale yellow, fine used (SG 236a). Cat £70	Est. £18
1474 S	Straits Settlements: 1936 set to \$5, 15 values, l/m (SG 260/74). Cat £225 (Photo)	Est. £70	1509 S	1937 Coronation 20c fine mint with uncat variety 'Accent over R' very clear and unusual.	Est. £16
1475 S	Straits Settlements: 1867 12c on 4a green fine used, SG7 cat £350.	Est. £85	1510 S	1938 2c olive – grey with uncat variety 'Defective S' F/U, the S has a chunk taken out of the top of it.	Est. £16
1476 S	Sungei Ujong: SG 33 good used c£160	Est. £24	1511 S	1938/49 set to 10R fine used (SG252/263a) Cat £120	Est. £32
1477 S	Trengganu: 1938 \$5 green and red/yellow, centred slightly W, possibly fiscally used (SG 44). Cat £5000	Est. £80	1512 S	1938 12c salmon used with unlisted short first l, with normal 10c for comparison, striking.	Est. £32
Maldiv Islands			1513 S	1938 2r.50mint, SG261 cat £65.	Est. £15
1478 S	1933 Upright wmk values to 25c (SG11/12A, 15A, 17/8A) and sideways wmk values to 50c (SG13B, 15B, 17/19B) fine used (10v) Cat £216	Est. £40	1514 S	1953/58 definitive set to 10fine mint, SG293/306 cat £70.	Est. £18
1479 S	1950 3l and 5l, u/m. (SG 22/3). Cat £40	Est. £14	1515 S	1965 Birds 5r, 10r, top 2 values, used (SG 330/1). Cat £55	Est. £18
1480 S	1960 complete set (11) u/m. (SG 51/61). Cat £50 (Photo)	Est. £22	1516 S	1969 complete set (18) u/m. (SG 382/99w). Cat £18	Est. £10
1481 S	1966 complete set (13) u/m. (SG 174/88). Cat £90 (Photo)	Est. £40	1517 S	1984 The Mauritius Kestrel set of 4, used (SG 678/81).	Est. £5
Malta			1518 S	1985 Pink Pigeon set of 4, u/m (SG 708/11). Cat £35	Est. £11
1482 S	1878 ½d yellow – orange MNG (PTS £40), SG 15 cat £450.	Est. £16	Mexico		
1483 S	1886 5s rose, m/m (SG 30). Cat £130 (Photo)	Est. £36	1519 E	1913/6 Civil War Collection 264 stamps starting with SONORA locals, Many hard to find issues + vastly undercat, mainly mint and very clean, including many Peso values and Officials.	Est. £210
1484 S	1902 2½d Dull Blue UM with 'One Penny' Ovpt Showing Variety Broken 'n' of 'Penny'. C/w Issued UM Bright Blue Shade to Compare Ovpt & Shade. SG 36var	Est. £12	1520 E	1956 Stamp Centenary miniature sheet fine mint, SGMS943 cat £70	Est. £13
1485 S	1922 Self Government overprints set to 2/- multi-script CA LMM (SG114/120) Cat £98	Est. £24	Monaco		
1486 S	1926/27 set to 10/- very LMM (SG157/172) Cat £180	Est. £75	1521 E	c1997 sheetlets SG 2302a & MS 2315 plus range of commems on 2 sides all FU c£158 app	Est. £24
1487 S	1928 set to 10/- overprinted 'Postage and Revenue' (SG174/192) LMM Cat £200	Est. £80	1522 S	1885+ Early Mint & Used Small Selection Mixed Condition with Hinge Remains. SG 2/118 Cat £360+	Est. £26
1488 S	1930 set to 10/- VFU (SG193/209) Cat £450	Est. £100	1523 S	1885 2c–25c SG 2/6 FU (5) c£270	Est. £30
1489 S	1930 set to 10/- fine used (SG193/209) Cat £475	Est. £200	1524 S	1891 5f green, top value, u/m (SG 29). Cat £42	Est. £7
1490 S	1935 VFU S Jubilee Set FDI SG 210–213. Cat £45	Est. £8	1525 S	1922 set of 11, u/m (SG 54/64). Cat £114	Est. £18
1491 S	1938 UMM Block of 4 including SG 230a, Sempahore variety. Cat £103	Est. £32	1526 S	1924 2f–10f, top 4 values, u/m (SG 102/5). Cat £83	Est. £13
1492 S	1948 6d Self Govt overprint with unlisted weak printing to letter 'T', very clear.	Est. £24	1527 S	1933 1f75 carmine, u/m (SG 136). Cat £37	Est. £7
1493 S	1949 Wedding right marginal £1 indigo, m/m (SG 250). Cat £35	Est. £8	1528 S	1933 Air Surch with Bleriot XI aircraft, gume bends, u/m (SG 143). Cat £42	Est. £7
1494 S	1960 19th Century of Shipwreck of St Paul with stated to be flaw in last X, u/m (SG 296var)	Est. £10	1529 S	1938 Anti-cancer Fund. 40th Anniv of Discovery of Radium, set of 2, u/m (SG 172/3). Cat £33	Est. £7
1495 S	1965 1/2d, centred E, double '1/2' and lettering shifted E, used (SG 330a). Cat £10 mint (2011)	Est. £10	1530 e	1938 Nationa Fete Day m/s, u/m (SG MS 163). Cat £100	Est. £18
1496 S	1965 1/2d rose–pink printed twice (MALTA), u/m (SG 330b). Cat £10 (2011)	Est. £10	1531 e	1938 Nationa Fete Day m/s, u/m (SG MS 163). Cat £100	Est. £20
			1532 S	1939 Inauguration of Louis II Stadium, u/m (SG 198). Cat £150	Est. £26
			1533 S	1940 Red Cross Ambulance Fund, surcharge set of 15, u/m (SG 214/28). Cat £226	Est. £32
			1534 S	1941 National Relief Fund set of 10, u/m (SG 239/48). Cat £72	Est. £13
			1535 S	1946 Air ovpt POSTE ARIENNE set of 2, u/m (SG 320/1). Cat £14	Est. £4

1536 S	1946 Air 1000f violet and brown, imperf left marginal example, u/m (SG 326cvar). Cat £120 as normal	Est. £26	1575 E	1932 300th Anniv of Settlement of Montserrat set of 10 on album page, l/m (SG 84/93). Cat £180	Est. £55
1537 S	1946 Air 1000f U/M, SG326c cat £120.	Est. £30	1576 S	1932 300th Anniv of Settlement 5s chocolate, top value, fine used (SG 93). Cat £190 (Photo)	Est. £60
1538 e	1949 75th Anniv of UPU set of 7 in 2 m/s, l/m (SG 410/6). Cat £33 as set.	Est. £8	1577 S	1932 set to 5s, settlement, 10 values, fine used (SG 84/93). Cat £400 (Photo)	Est. £150
1539 e	1949 75th Anniv of UPU set of 7 in 2 m/s, l/m (SG 410/6). Cat £33 as set.	Est. £8	1578 S	1951 Set MM missing 4c, 5 & 6c SG 123-35. Cat £75	Est. £12
1540 S	1950 50f Postage Due U/M, SGD337 cat £80.	Est. £20	1579 E	1951 set of 13 on album page, fine used (SG 123/35). Cat £85	Est. £26
1541 S	1962 Protection of Birds useful to Agriculture set of 10, u/m (SG 730/9).	Est. £7	1580 S	1955 both Type I & II \$4.80 top values u/m. (SG 149+149a). Cat £40	Est. £18
1542 E	1970 Beethoven x 5, 1970 Modigliani x 5, 1970 Paintings set x 5 and 1972 Durer x 10, all U/M sets cat £163.50.	Est. £16	1581 S	1970 complete birds set (14) u/m. (SG 242/54c). Cat £55 (Photo)	Est. £24
1543 e	1973 Europa set U/M x 100, SG1074/1075 cat £1750.	Est. £24	Morocco Agencies		
1544 e	1984 Europa. 25th Anniv, m/s, u/m (SG MS 1650). Cat £40	Est. £9	1582 S	1926 FMM SG 142. Cat £35	Est. £8
1545 e	1984 Europa. 25th Anniv, m/s, u/m (SG MS 1650). Cat £40	Est. £9	1583 S	1935 3f on 2s6d, 6f on 5s, l/m (SG 225/6). Cat £26	Est. £8
1546 e	1985 Monaco – New York Sailing Race m/s, minor creasing, u/m (SG 1749). Cat £10	Est. £4	1584 S	1935 2s6d, 5s, re-engraved Seahorses, l/m (SG 73/c). Cat £95	Est. £30
1547 S	1985 Centenary of First Monaco Stamps (2nd issue) m/s, u/m (SG MS 1765). Cat £13	Est. £4	1585 S	1949 set to 5/- LMM (SG77/93) Cat £85	Est. £24
1548 e	1985 Monaco – New York Sailing Race m/s, minor creasing, u/m (SG 1749). Cat £10	Est. £4	1586 S	1951 set to 5/- LMM (SG94/100) Cat £38	Est. £12
1549 e	1985 Europa m/s, minor creasing, u/m (SG MS 1737). Cat £48	Est. £9	1587 S	1952 complete set (17) u/m. (SG 289/305). Cat £11	Est. £8
1550 e	1985 Europa m/s, minor creasing, u/m (SG MS 1737). Cat £48	Est. £9	1588 S	1957 complete set (20) u/m. (SG 323/42). Cat £15	Est. £8
1551 S	1987 50th Anniv of Monaco Stamp Issuing Office (2nd issue), m/s, u/m (SG MS 1841). Cat £12	Est. £4	1589 S	1965 set of castles (3) u/m. (SG 310/2). Cat £27	Est. £12
1552 S	1988 Winter Olympic Games m/s, u/m (SG MS 1867). Cat £32	Est. £7	1590 E	Tangier: 1935 Silver Jubilee 1½d in 2 part sheets of 27 fine U/M (54), SG 240 cat £81	Est. £13
1553 S	1989 25th Anniv of Princess Grace Foundation m/s, u/m (SG MS 1963). Cat £14	Est. £4	1591 S	Tangier: 1936-50 FMM SG241-260, 261-263, 271, 276-9 & 280-285. cat £128	Est. £20
1554 S	1990 Seasons of the Lemon Tree m/s, u/m (SG MS2007). Cat £18	Est. £4	1592 S	Tangier 1950/51 set to 10/- LMM (SG280/288) Cat £70	Est. £20
Montserrat			Nauru		
1555 E	QV to KGVI, small mint selection on small stockcard and album pages, minor duplication, possible shades/perfs, value to 2s6d, values ot £1 in KGVI, STC £503	Est. £110	1593 S	1916 1d bright scarlet mounted mint with unlisted 'Broken U' variety, the 'Broken R' variety is cat £700.	Est. £32
1556 E	QV to early QEII used selection on stocksheet and album pages. values to 5s in KGV, 10s in KGVI, condition mainly good to fine, STC £665	Est. £160	1594 S	1916 4d U/M with unlisted variety 'Broken 2nd U' very clear.	Est. £32
1557 S	1876/83 1d red, wmk reversed, m/m (SG 1x). Cat £45	Est. £14	Netherlands		
1558 S	1876/83 1d red wmk inverted, m/m (SG 1w). Cat £55	Est. £18	1595 E	1983/9 selection of 8 m/s and a sheetlet, u/m (SG MS 1433, 1453, 1476, 1497, 1519, 1542, 1546, 1565, 1566x20). Cat £80	Est. £11
1559 S	1876/83 1d red left marginal pair, m/m (SG 1 x2). Cat £76	Est. £24	1596 S	1852 10c red, horizontal crease, fine used (SG 2). Cat £44	Est. £11
1560 S	1876/83 1d red x3, gum bends, m/m (SG 1 x3). Cat £114	Est. £24	1597 S	1852 5c blue, 4 margin, fine used (SG 1). Cat £55	Est. £14
1561 S	1876/83 1d red block of 6, gum wrinkles, u/m (SG 1 x6). Cat £228	Est. £60	1598 S	1923 Surch set of 2, used (SG 270/1). Cat £35	Est. £5
1562 S	1876/83 1d red wmk inverted block of 4, tone spot, u/m (SG 1w x4). Cat £220	Est. £60	1599 S	1928 Olympic Games, Amsterdam, set of 8 used (SG 363/70). Cat £78	Est. £10
1563 S	1884/5 1d red x3, toning, m/m (SG 8 x3). Cat £84	Est. £20	1600 S	1932 Child Welfare set of 4, used (SG 404A/7A). Cat £42	Est. £5
1564 S	1884/5 1d rose-red horiz pair, wmk reversed, m/m (SG 8cx x2). Cat £76	Est. £24	1601 S	1932 Tourist Propaganda set of 4, used (SG 400/3). Cat £84	Est. £15
1565 S	1884/5 1d red block of 4, vertical crease, u/m (SG 8 x4). Cat £112	Est. £24	1602 S	1933 Seamans Fund, set of 4, CTO used (SG 413/6). Cat £58	Est. £5
1566 S	1884/5 1d red block of 6, l/m (SG 8 x6). Cat £168	Est. £40	1603 S	1933 Child Welfare set of 4, used (SG 418A/421A). Cat £39	Est. £8
1567 S	1884/5 1d red, wmk reversed, horiz pair, m/m (SG 8bx x2) no price for mint in SG Cat.	Est. £40	1604 S	1934 Child Welfare, set of 4, used (SG 443/6). Cat £32	Est. £4
1568 S	1884/5 4d blue, used (SG 11). Cat £275 (Photo)	Est. £85	1605 S	1934 Child Welfare set of 4, used (SG 443/6). Cat £32	Est. £7
1569 S	1903 2s6d green and black, block of 4, fine used (SG 22 x4). Cat £240	Est. £75	1606 S	1935 Cultural and Social Relief Fund set of 4, used (SG 447/50). Cat £26	Est. £6
1570 S	1903 5s black and scarlet, fine used (SG 23). Cat £250 (Photo)	Est. £80	1607 S	1935 Air Fund, used (SG 451). Cat £17	Est. £6
1571 S	1904 5s black and red, fine used (SG 33). Cat £250 (Photo)	Est. £80	1608 S	1935 Child Welfare set of 4, m/m (SG 452/5). Cat £41	Est. £8
1572 S	1908/14 set of 10, fine used (SG 35/47). Cat £350 (Photo)	Est. £110	1609 S	1937 Queen Wilhelmina Post Office Fresh UM Set of Sixteen 5c/60c (7.5c Tiny Light Wrinkle). SCARCE UM Set. SG 640/655 Cat £145+ (2005)	Est. £50
1573 S	1922/9 set of 21, fine used (SG 63/83). Cat £300 (Photo)	Est. £95	1610 S	1940 complete set (18), vfu. (SG 522/39). Cat £230	Est. £70
1574 S	1932 set to 5s, settlement m/m to 1s, top 2v, l/m (SG 84/93). Cat £180	Est. £55	1611 S	1949 Red Cross and Indonesian Relief Fund set of 4, l/m (SG 702/5). Cat £25	Est. £6
			1612 S	1949 Child Welfare Fund set of 5, l/m (SG 708/12). Cat £30	Est. £7
			1613 S	1950 Child Welfare Fund set of 5, u/m (SG 727/36). Cat £48	Est. £10
			1614 S	1950 Cultural and Social Relief Fund set of 6, l/m (SG 713/8). Cat £82	Est. £22
			1615 S	1950 Bombed Churches Fund set of 5, m/m (G 720/4). Cat £136	Est. £36

1616 S	1951 Child Welfare set of 5, m/m (SG 737/41). Cat £39	Est. £9	1660 S	1907/11 2d Official, m/m. (SG O61). Cat £20	Est. £8
1617 S	1951 Cultural and Social Relief Fund set of 5, m/m (SG 732/6). Cat £55	Est. £12	1661 S	1907 1.5d, vfu. (SG 318). Cat £75	Est. £20
1618 S	1952 Cultural and Social Relief Fund, Flora, set of 5, m/m (SG 749/53). Cat £30	Est. £7	1662 S	1909/12 4d x2, vfu. (SG 390/390a). Cat £45	Est. £15
1619 S	1952 Tercent of Landing in South Africa and van Riebeeck Monumant Fund set of 4, m/m (SG 744/7). Cat £34	Est. £8	1663 S	1909 6d, m/m. (SG 398). Cat £55	Est. £18
1620 S	1952 Stamp Cent. and Cnet. of Telegraph Service and Int Postage Stamp Exhib set of 4, 2c no gum, toned perf on 20c, m/m (SG 754/7, 757a/d)/ Cat £162	Est. £24	1664 S	1909 2d imperf proof single in black on green paper (Photo)	Est. £32
1621 S	1952 Exhibition set (4), u/m. (SG 757a/d). Cat £140	Est. £40	1665 S	1909/16 5d, 6d and 1/-, m/m. (SG 397/9). Cat £170 (Photo)	Est. £60
1622 S	1953 Child Welfare set of 5, l/m (SG 791/5). Cat £23	Est. £6	1666 S	1910 6d, m/m. (SG 392). Cat £45	Est. £15
1623 S	1953 Cultural and Social Relief Fund, flowers set of 5, l/m (SG 764/8). Cat £39	Est. £9	1667 S	1910 3d, m/m. (SG 395). Cat £50	Est. £16
1624 S	1954 Cultural and Social Relief Fund set of 5, m/m (SG 796/800). Cat £47	Est. £10	1668 S	1910/16 1/2d and 6d Officials, m/m. (SG O73 and O75). Cat £50	Est. £17
1625 S	1955 Child Welfare Fund set of 5, u/m (SG 821/5). Cat £26	Est. £6	1669 S	1915/30 4.5d and 8d, used. (SG 423, 427). Cat £70 (Photo)	Est. £20
1626 S	1955 Cultural Rellief Fund set of 5, m/m (SG 810/4). Cat £34	Est. £8	1670 S	1915 Auckland Islands General Grant Exped. 1/2d & 1d m/m. (Photo)	Est. £26
1627 S	1956 Cultural and Social Relief Fund set of 5, u/m (SG 826/30). Cat £57	Est. £15	1671 S	1915 1s Official vertical pair with different perfs for top and bottom stamp m/m. (SG O105c). Cat £100 (Photo)	Est. £40
1628 S	1956 Europa set of 2, u/m (SG 836/7). Cat £75	Est. £20	1672 S	1920 Set fine used SG 453/8. Cat £75	Est. £20
1629 S	1957 Cultural and Social Relief Fund, Ships set of 5, u/m (SG 843/7). Cat £24	Est. £8	1673 S	1920 Victory set to 1/- fine used (SG453/458) Cat £75	Est. £24
1630 S	1961 Cultural and Social Relief Fund. Beach and Meadow Birds set of 5, m/m (SG 907/11). Cat £16	Est. £5	1674 S	1920 Victory set complete plus extra 1/2d and 1d, m/m. (SG 453/58 + 453a,454a). Cat £107	Est. £36
New Guinea			1675 S	1925 complete set (3), m/m. (SG 463/5). Cat £32	Est. £12
1631 S	1932 10s pink, light toning, l/m (SG 188). Cat £60	Est. £20	1676 S	1926 2/- Admiral good used, SG466 cat £70.	Est. £11
1632 S	1932 5s olive-brown ,Air, ovpt fine used (SG 201). Cat £65	Est. £22	1677 S	1926 6d Express Delivery p 14x14 1/2 top right margin block of 4 u/m. (SG E2). Cat £220 (Photo)	Est. £90
1633 S	1932 £1 olive-grey ,Air ovpt fine used (SG 203). Cat £75	Est. £26	1678 S	1927 5s Official, ovpt, fine used (SG O113). Cat £400 (Photo)	Est. £120
1634 S	1932 airmail set with no 2 1/2d & 3 1/2d (14) vfu. (SG 190/203). Cat £320 (Photo)	Est. £130	1679 S	1929 1.5d perf 14 block of four, m/m. (447 x4). Cat £38	Est. £14
1635 S	1935 VFU Air SG 204. Cat £140	Est. £32	1680 S	1930 5d mixed perfs vertical pair, m/m. (SG 424db). Cat £80	Est. £30
1636 S	1935 £2 bright violet, Air, fine used (SG 204). Cat £140 (Photo)	Est. £50	1681 S	1931 set complete (3), m/m. (SG 548/50). Cat £55	Est. £18
1637 S	1935 Air set to £5, (2v), light toning, m/m (SG 204/5). Cat £1100 (Photo)	Est. £310	1682 S	1931/4 commemoratives/Healths (4), m/m. (SG 551/4). Cat £89	Est. £26
1638 S	1931 Air set to £1 ovpt, odd light toning, l/m (SG 137/49). Cat £250 (Photo)	Est. £75	1683 S	1931 Smiling Boys set of 2, l/m (SG 546/7). Cat £160	Est. £50
1639 S	1932 5s olive, fine used (SG 187). Cat £48	Est. £18	1684 S	1934 Air, 7d light blue block of 4, u/m (SG 554 x4). Cat £140	Est. £18
1640 S	1932 £1 olive-grey, fine used (SG 189).Cat £110 (Photo)	Est. £36	1685 S	1936 Congress of British Empire Chambers of Commerce set of 5 in blocks of 4, m/m (SG 593/7 x4). Cat £26	Est. £4
New Hebrides			1686 S	1938 1.5 purple-brown and red Officials, m/m.(SG O138/9). Cat £97	Est. £24
1641 E	1937/69 used commems and defines and some covers on album pages, includes 1963/72 set of 143 and the 5c in sheet of 25, Cat £50+	Est. £12	1687 S	1938 2/- booklet, very scarce but badly rusted from the staples, but still very collectable, SG SB18 cat £500.	Est. £40
1642 E	1956/68 assorted commems/defines including 1963/72 set of 13, +5c sheet of 25, m/m. Cat £110	Est. £30	1688 S	1938 1/2d imperf proof pair top right margin, creased, m/m. (SG 604 VAR) (Photo)	Est. £40
New Zealand			1689 S	1938 1 1/2d scarlet imperf proof pair with '20/1/42' written in margin not issued till 1944 u/m. (SG 608 VAR) (Photo)	Est. £65
1643 E	3 c/book remainders PTSA £145 tc £700+	Est. £30	1690 E	1940 Centenary set l/m, SG 613/625 cat £75.	Est. £12
1644 E	1961 2½d complete 'Lightning Roll' coil strip of 480 stamps U/M, SG784 cat £312+.	Est. £36	1691 S	1940 complete set (13), m/m. (SG 613/25). Cat £75	Est. £24
1645 S	1888 £1 pink fine used with square CDS (SGF45) Cat £150, has a blue crayon line at bottom of stamp	Est. £40	1692 S	1944 1 1/2d imperf proof pair, creased, m/m. (SG 608 VAR) (Photo)	Est. £26
1646 S	1890 3/- mauve VFU (SG47) Cat £70	Est. £20	1693 S	1947/65 Life Insurance set (8) of Lighthouses, m/m. (SG L42/9). Cat £30	Est. £8
1647 S	1898 5d, m/m. (SG 253a). Cat £95	Est. £26	1694 S	1947/51 1/- Officials x2, m/m. (SG O157a/b). Cat £55	Est. £18
1648 S	1898 6d, m/m. (SG 254). Cat £95	Est. £26	1695 S	1947 3d Lighthouse Life Insurance imperf top right corner proof pair u/m. (SG L46 VAR). (Photo)	Est. £55
1649 S	1898 8d, m/m. (SG 255a). Cat £100	Est. £28	1696 S	1953 3/-, 5/- and 10/- mint, SG 734/736 cat £112.	Est. £14
1650 S	1898 1/-, m/m. (SG 257a). Cat £110	Est. £30	1697 S	1953/9 complete set excl 2/6d brown (16), m/m. (SG 723/6 ex 733). Cat £100 (Photo)	Est. £26
1651 S	1898 2/-, m/m. (SG 258). Cat £225	Est. £60	1698 S	1953/59 definitive set complete, SG723/736 cat £120.	Est. £30
1652 S	1900 three shades of the 1.5d, m/m. (SG 275a/b/c). Cat £105	Est. £30	1699 S	1954 3d on white paper Official imperf proof pair u/m. (SG O163a VAR) (Photo)	Est. £34
1653 S	1902 2d u/m corner marginal block of four. (SG 319a x4). Cat £30	Est. £12	1700 E	1963 3d value in a part coil roll of 163 stamps, SG785ea cat £228+.	Est. £30
1654 S	1905 9d, m/m. (SG 326). Cat £55	Est. £18	1701 E	1963 1d coil strip of approximately 600 stamps, SG782b cat £840+, very hard to duplicate.	Est. £75
1655 E	1906 NZ Exhib 3d, 1920 Victory 3d and 1925 Dunedin Exhib set of 3 on album page, faults, m/m (SG 372, 456, 463/5). Cat £103	Est. £12	1702 S	1982 Native Birds \$1-\$10, 6 values, u/m (SG 1292/7).	Est. £5
1656 S	1906 2.5d x 2, m/m. (SG 320/320a). Cat £56	Est. £18			
1657 S	1906 2/- x2, vfu. (SG 328/328a). Cat £77	Est. £20			
1658 S	1906 3d and 6d, m/m. (SG 372/3). Cat £255	Est. £80			
1659 S	1906 5/-, vfu. (SG 329). Cat £375	Est. £120			

1703 E	1986 Fish and Game Council \$10 in a sheet of 6 U/M. Est. £10	1733 S	1888/92 50c colour trials, perf 14 with additional line of perfs through centre, orange-yellow and slate ex Shipman collection, couple of short perfs, m/m (Photo) Est. £48
1704 S	IMPERF EXHIBITON ESSAYS (5) from 1950s all with Voided Denominations. Average Mounted Mint with one stamp small gum thin. Unusual Lot. (Photo) Est. £16	1734 S	1888/92 50c colour trials, perf 14 with additional line of perfs through centres, green, orange-brown and magenta, ex Shipman Collection, odd short perf, m/m. Est. £48
Nicaragua			
1705 E	1962/82 u/m selection of 14 different and 1 duplicate set on 4 stocksheets, good thematics, Cat £111. Est. £11	1735 S	1931 \$5 black and purple, fine used (SG 302). Cat £800 (Photo) Est. £250
1706 S	1862 Onward Early Mainly Fine Mint Selection Inc Officials. Mixed Cond. Est. £16	1736 S	1945 set of 15, u/m (SG 320/334). Cat £275 Est. £75
Niger Coast			
1707 E	1926/74 mint/ u/m collection on pages with 1926/40 vals to 5f mint, 1960 200f on 100f u/m, later mostly in sets with many u/m, various Airs, thematics include Sport, Flowers, Space, Birds etc mostly fine STC £361 Est. £60	1737 E	1947 Crown Colony set of 15, black adhesions on the reverse of some vallues including 3c, 4c, \$2, mounted on album page,m/m (SG 335/49). Cat £110 Est. £12
1708 S	1897/8 1/2d to 4d and 1/- (5), vfu. (SG 66/9 + 72). Cat £38 Est. £12	1738 S	1947 set of 15, u/m (SG 335/49). Cat £110 Est. £30
Nigeria			
1709 E	Some 25 mixed album pages, mainly used items. QV to post independence contain lower value EVII + GV with SG 58ab, 59 & 59c in GVI. Early QE II to 10s. Some Niger Coast, Northern & Southern Nigeria plus occasdional 'up country' post marks. Pencilled SG nos for all but latest items with 'd' identifying duplicates. Min Cat £250 Est. £24	1739 S	Labuan: 1902/03 set to 25c mint, between SG117 and G126 STC £75+. Est. £19
1710 S	1914 10s m/m. (SG 11). Cat £65 Est. £26	1740 S	Queen Victoria \$25 Revenue F/U, unlisted in SG but probably in Barefoot. Est. £16
1711 S	1935 VFU S Jub SG 30-33 plus Coron SG46-48. Cat £79 Est. £10	Norway	
1712 e	1936 set to 10s, 11 values on small page, 10s on piece, used (SG 34/44). Cat £277 Est. £48	1741 S	1856 2s lilac, fine used (SG 6). Cat £110 Est. £30
1713 e	1936 set to 10s, 11 values on small page, 10s on piece, used (SG 34/44). Cat £277 Est. £48	1742 S	1856-62 2sk orange-yellow SG 4 fu c£225 Est. £36
1714 S	1936 £1 black & orange good used with Sokoto, Nigeria 1 Ju 36 CDS (SG45) Cat £250 Est. £60	1743 S	1867 3s lilac, toning, centred SW, fine used (SG 26). Cat £170 Est. £30
1715 S	1936 set to £1, 12 values, light toning, m/m (SG 34/45). Cat £250 (Photo) Est. £75	1744 S	1871/5 7s deep brown, centred N, brownish gum, hinge reaminder, m/m (SG 46). Cat £50 Est. £12
1716 S	1938-49 Part Set to 1/3 FMM SG49-57 plus SG49a, 50a,52ab,57a & SG60-67 Victory, RSW & UPU Cat £102 Est. £18	1745 S	1872 6s brown, odd perf fault, used (SG 44). Cat £85 Est. £12
1717 S	1938/51 full set to 5/- all perfs and colourd 31 values (SG49/59c) STC 160+ used, generally fine Est. £32	1746 S	1925 Amundsen Polar Flight set l/m less 15 ore, SG 167/173 (less 171) cat £74. Est. £11
1718 S	1938/51 full set to 5/- all perfs and colourd 31 values (SG49/59c) STC £332, a mixture of LMM and U/M Est. £75	1747 S	1930 Norwegian Trust Assoc Fund 20ore +25ore, 20ore+25ore, top 2 values, l/m (SG 224/5). Cat £170 Est. £20
1719 E	1953/8 set of 13 on album page, used (SG 69/80). Cat £28 Est. £7	1748 S	1986 Stamp Day, Norwegian Working Life (2nd series) u/m (SG MS 989). Cat £15 Est. £4
1720 E	1961 set of 13 on album page, used (SG 89/101). Cat £28 Est. £7	1749 S	1987 Stamp Day. Norwegian Working Life (3rd series) m/s, u/m (SG MS 1012). Cat £17 Est. £4
1721 E	1965/6 set of 14 on album page, used (SG 172/85). Cat £40 Est. £8	1750 S	1988 Stamp Day Sport m/s, u/m (SG MS 1049). Cat £16 Est. £4
1722 S	1988 Olympic Games10k Weightlifting in a marginal block of 6 U/M with a spectacular mis - perforation affecting all 6 stamps, each one is mis - perforated horizontally and vertically and the right margin is also imperf. Dramatic error. Est. £16	1751 S	1989 Winter Olympic Games (1st issue) m/s, u/m (SG MS 1064). Cat £11 Est. £4
1723 S	Lagos; 19/08/2024 1893 ½d on 4d dull mauve and black l/m with the 'Surcharge double' variety, SG 42a cat £85. Est. £16	1752 S	1989 Stamp Day m/s, u/m (SG MS 1063). Cat £13 Est. £4
1724 S	Northern: 1910/1 2s6d black and red/blue, very fine used (SG 37). Cat £48 Est. £11	1753 S	1990 Winter Olympic Games (2nd issue) m/s, u/m (SG MS 1083). Cat £12 Est. £4
1725 S	Northern: 1910/11 5s green and red/yellow, couple of nibbled perfs, fine used (SG 38). Cat £80 Est. £20	1754 S	1990 150th Anniv of Pennt Black m/s, u/m (SG MS 1076). Cat £11 Est. £4
Niue			
1726 S	1911 1s with unlisted large dot on E of 'Niue' ovpt vfu. (SG 19VAR). (Photo) Est. £26	Nyasaland	
1727 S	1931 set to £1, 4 values, postal fiscals ovpt, m/m (SG 51/4). Cat £150 Est. £46	1755 S	1908 FMM Part Set SG72-4 plus 79. Cat £141 Est. £20
1728 S	1970 2 1/2c Xmas imperf bottom margin u/m. (SG 154 VAR). Est. £26	1756 S	1933 2/- purple & blue/grey blue U/M (SG109g) Cat £55 Est. £24
1729 S	1970 2 1/2c Xmas imperf pair u/m. (SG 154 VAR). (Photo) Est. £65	1757 S	1934 set to 1/- LMM (SG114/122) Cat £48 Est. £16
Norfolk Island			
1730 S	1956 2d on white paper, SG4a cat £200. Est. £36	1758 S	1938 10s bluish green and brown-red/pale green, fine used, neat 'Zomba' cancel (SG 142). Cat £80 Est. £30
1731 S	1956 2d F/U on white paper, SG4a cat £200. Est. £32	1759 S	1945 set of 14, used (SG 144/57). Cat £90 Est. £18
North Borneo			
1732 S	1888/92 50c colour trials, perf 14, with additional line of perfs through centre,blue, grey-green, ex Shipman collection, odd short perf, m/m Est. £32	1760 S	1945 FMM Set SG144-157 plus SG158/9, 160,163-6 & 167-170. Cat £117 Est. £20
		1761 S	1950 Postage Dues set to 6a, 5 values, fine used (SG D1/5). Cat £275 (Photo) Est. £85
		1762 S	1963 complete set (11) u/m. (SG 188/98). Cat £21 Est. £10
		1763 S	1964 complete set (12), u/m. (SG 199/210). Cat £25 Est. £10
		Oman	
		1764 S	1971 complete set of ovpts (12), u/m. (SG 122/33). Cat £325 Est. £100
		Pakistan	
		1765 S	1948/57 10r magenta horiz pair, u/m (SG 41 x2). Cat £52 Est. £20
		1766 S	1948 FMM Part Set SG24, 29-38, 38a, 39,42 & 42b. Cat £191 Est. £30
		1767 S	1948 FMM Set SG01-013 Ex5r 012, Part Set to 2r SG014-024. 1949 SG028-031 Ex 27. SG 031 top perf clipped, 1951 SG033/4. Cat £333 Est. £50
		1768 S	1949 1a to 8a set of 5, used (SG O27/31). Cat £32 Est. £8
		1769 S	1954 complete set (7) u/m. (SG 65/71). Cat £30 Est. £14
		1770 S	1955/6 complete set (5), u/m. (SG 73/6). Cat £14 Est. £6
		1771 S	1961/3 Service set to 5R (13), u/m. (SG O77/O90). Cat £39 Est. £13

30 KEY: A: ALBUM - B: BOX - E: ENVELOPE - S: SINGLES

Rhodesia & Nyasaland			Saudi Arabia		
1843 S	1954 complete set (26) with values to 1/- in horiz pairs m/m. (SG 1/15). Cat £128 (Photo)	Est. £42	1876 S	1949 100g, u/m. (SG 362). Cat £225 (Photo)	Est. £60
1844 S	1960 Kariba Dam set with 3d showing Gorge flaw variety, m/m. (SG 32/7 incl 32b). Cat £50	Est. £16	Serbia		
Romania			1877 S	1911 King Peter 3 Dinar Lake Block of Four & Fine & Fresh u/m Original Gum. Very Light Gum Wrinkling. Superb Original Colour & Scarce in Multiples. SG 156 Cat £180+. GENUINE BLOCK.	Est. £32
1845 S	1931 Scouts set (5), m/m. (SG 1221/5). Cat £45	Est. £12	Seychelles		
1846 S	1934 Scouts ovpt set (6), m/m. (SG 1289/94). Cat £100	Est. £30	1878 S	1890/2 2c green and carmine, die I, NE corner marginal pair, plate 1 in margin, folded along top margin, mounted in margin, u/m (SG 1 x2). Cat £22	Est. £13
1847 S	1984 Romanian Olympic Games Medal Winners m/s, u/m (SG MS 4889). Cat £18	Est. £6	1879 S	1890/2 96c mauve and carmine, bottom marginal single, plate 1 in margin, used 'B64' cancel (SG 8). Cat £55	Est. £22
Ruanda Urundi			1880 S	1890 set to 96c Die I LMM (SG1/8) Cat £200	Est. £75
1848 S	1916 50c black and lake, Belgian Congo ovpt single value, u/m (SG 20). Cat £26	Est. £8	1881 S	1892 2c, 13c, die II, top marginal singles, plate 2 in margin, mounted in margins, u/m (SG 9, 13).	Est. £8
1849 S	1916 Belgian Congo ovpt set of 8, minor wrinkling, m/m (SG 15/22). Cat £67	Est. £16	1882 S	1892 2c green and rosine die II, SE corner marginal block of 12 (6 x2), plate 2 in margin along with printers positional pinhole, adhesions on reverse, lovely looking block, m/m (SG 9 x12). Cat £30	Est. £16
1850 S	1919 40c black and lake, Belgian Congo ovpt single stamp, u/m (SG 19). Cat £20	Est. £7	1883 S	1892 set to 16c Die II LMM (SG9/14) Cat £85	Est. £30
Russia			1884 S	1892 4c, 10c, die II, bottom marginal singles, plate 2 in margin, m/m (SG 10/12).	Est. £8
1851 E	Smart looking mint & used collection of 100+ items filling two double-sided Lighthouse sheets with 1930s & 40s providing the core inc. numerous rouble values: short run of 1923 onwards peasants and a few later sets: descriptive texts (and/or SG nos) + old pricing accompanies. Est. cat £250+	Est. £40	1885 S	1892 4c carmine and green die II, NE corner marginal block of 4, plate 2 in margin, m/m (SG 10 x4)	Est. £10
1852 S	1930 Air flight to Moscow set of 2, m/m (SG 574/5). Cat £120	Est. £12	1886 S	1892 13c grey and black, die II, S marginal pair, plate 2 in margin, adhesion on reverse, m/m (SG 13 x2). Cat £16	Est. £10
1853 S	1933 Air. Stratosphere record set of 3, l/m (SG 634/6). Cat £315	Est. £40	1887 S	1892 16c chestnut and ultramarine, die II, top marginal single, plate 2 in margin, mounted in margin, u/m (SG 14). Cat £48	Est. £24
Saar			1888 S	1893 surcharge set to 90c/96c LMM (SG15/21) Cat £180	Est. £60
1854 S	1920 20pf showing ovpt double variety, vfu. Lovely rarity. (SG 17a). Cat £1600	Est. £400	1889 S	1900 2c orange-brown and green SE corner marginal strip of 3, plate 3 in margin, adhesions on reverse, m/m (SG 28x3)	Est. £10
1855 E	1953-59 u/m commems (+ 1957 definit to 90 pf) on double-sided stock book leaf inc. 1953 Stamp Day & 1954 Marian Year. 60+ items. Cat £40+	Est. £9	1890 S	1900 2c, 15c bottom marginal pairs, plate 2 in margins, m/m (SG 28 x2, 30 x2). Cat £30	Est. £12
1856 S	1957 complete set (20), u/m. (SG 377/96). Cat £30	Est. £10	1891 S	1900 6c carmine top marginal pair, plate 3 in margin, mounted in margin, u/m (SG 29 x2).	Est. £8
Sabah			1892 S	1900 6c, 15c top marginal singles, plate 2 in margin, m/m (SG 29/30).	Est. £8
1857 S	1964/5 set to \$5 (15), u/m. (SG 408/422). Cat £57	Est. £19	1893 S	1900 75c yellow and violet, top marginal single, plate 2 in margin, adhesions on reverse, m/m (SG 33). Cat £55	Est. £22
1858 S	1965 5cents u/m corner marginal block of four. (SG 410a x4). Cat £40	Est. £16	1894 S	1903 set to 2R25 LMM (SG46/56) Cat £160	Est. £50
Saint Vincent			1895 S	1912 top 5 values m/m. (SG 77/81). Cat £110 say (Photo)	Est. £46
1859 S	1970 complete Bird set (16), u/m. (SG 285/300). Cat £25	Est. £8	1896 S	1921/32 set to 5R LMM (5R medium hinged) (SG98/123) Cat £200	Est. £80
Samoa			1897 S	1938/49 set to 5R (SG135/149) M/M Cat £550	Est. £75
1860 S	1877/1900 Fine Mint 1899/1900 Provisional Govt Short Set with Hinge Remains. C/w 1877 Scarce (Faulty) Unused UNISSUED 2d Rose (1st State).	Est. £12	1898 E	1938/1949 definitive set complete mint on 3 album pages plus 2 shades cat £550++.	Est. £100
1861 S	1932 set to £1 postal fiscal ovpts, l/m (SG 171/4). Cat £182	Est. £55	1899 S	1938/49 75c slate-blue, left marginal example, slight gum bend, barely detracts, on SG retail card, (SG 145). Cat £85	Est. £18
1862 S	1935 set to £5 postal fiscal ovpts, l/m (SG 189/94). Cat £547 (Photo)	Est. £180	1900 E	1952 definitive set fine mint on album page, SG158/172 cat £90.	Est. £22
1863 S	1967 complete birds set (12) u/m. (SG 280/89b). Cat £36	Est. £16	1901 S	1954/1961 set M/UM including both 10c, SG 174/188 + 176ab cat £111.	Est. £18
San Marino			1902 S	1982 Chinese Little Bittern strip of 5, u/m (SG 523/7).	Est. £5
1864 A	1967/90 mainly mint collection, Commems and Defins m/s's, also some Covers, Postal Stationery etc, (SG 815/1390) STC £870++	Est. £100	1903 S	1987 Royal Ruby Wedding 50c U/M marginal with inverted overprint (SG674a) Cat £75	Est. £20
1865 S	1918 complete set (9), m/m. (SG 58/66). Cat £86 (Photo)	Est. £26	1904 S	1989 Island Birds set of 4 and m/s, u/m (SG 755/8, MS 759). Cat £29	Est. £10
1866 S	1931 2l.60, vfu. (SG 168). Cat £70 (Photo)	Est. £20	Sierra Leone		
1867 S	1961 500l Europa, u/m. (SG 640). Cat £50	Est. £16	1905 S	1893 1/2d on 1 1/2d lilac, pinhole, adhesion on reverse, m/m (SG 39).	Est. £5
1868 S	1961 500l Europa in an u/m block of four. (SG 640 x4). Cat £200	Est. £60	1906 S	1912 1s wmk inverted m/m. (SG 124w). Cat £75 (Photo)	Est. £32
1869 S	1963 500 sheetlet of four, u/m. (SG 741 x4). Cat £29	Est. £15	1907 e	1932 12 values to 10s, on small page, used (SG 155/66). Cat £285	Est. £48
1870 S	1989 Europa M/S, u/m. (SG MS1339). Cat £30	Est. £8	1908 e	1932 12 values to 10s, on small page, used (SG 155/66). Cat £285	Est. £48
Sarawak			1909 S	1932 £1 purple, l/m (SG 167). Cat £180 (Photo)	Est. £55
1871 S	1934 1c-3c (5 values) in blocks of 4 top right margin m/m. (SG 106/8a). Cat £65 (Photo)	Est. £26	1910 S	1933 5s African Elephant, fine used (SG 178). Cat £225 (Photo)	Est. £75
1872 S	1934 \$2, \$3, \$4 LMM (SG121/123) Cat £142	Est. £44			
1873 S	1945 \$2, \$3, \$4 vfu. (SG 141/3). Cat £207 (Photo)	Est. £95			
1874 S	1955 VFU set all CDS, missing 30c & \$2. The \$5 has one toned perf. Cat £24	Est. £4			
1875 S	1955/9 complete set (15), m/m. (SG 188/202). Cat £110 (Photo)	Est. £30			

1911 E	1961 Independence set of 13 on album page, used (SG 210/22). Cat £75	Est. £13	1947 S	Cape of Good Hope: 1858 6d pale – rose lilac good used with 3 margins, SG 7 cat £350.	Est. £20
Singapore					
1912 E	1948/52 set of 15 on album page, used (SG 1/15). Cat £36	Est. £7	1948 S	Cape of Good Hope: 1859 1/- deep dark green (SG8b) used with 3 margins (just on bottom side) Cat £550	Est. £100
1913 E	1948/52 set of 18 on album page, used (SG 16/30). Cat £70	Est. £18	1949 S	Cape of Good Hope: 1879 3d on 4d blue, adhesions on reverse, m/m (SG 34). Cat £190	Est. £48
1914 S	1949/52 set tyo \$5 perf 17.5x18 very LMM (SG16/30) Cat £475	Est. £180	1950 S	Cape of Good Hope: 1880 3d on 4d pale dull rose, m/m (SG 35). Cat £150 (Photo)	Est. £48
1915 S	1968 complete set (15) u/m. (SG 101/15). Cat £60	Est. £20	1951 S	Cape of Good Hope: 1902/4 set of 9, gum bends, odd adhesion on reverse, m/m (SG 70/8). Cat £250	Est. £75
1916 S	1971 Satellite set (5) u/m. (SG 160/4). Cat £22.50	Est. £8	1952 S	Cape of Good Hope: 1903 5s m/m. (SG 78). Cat £160 (Photo)	Est. £65
1917 S	1975 set of 4, u/m (SG 260/3).	Est. £6	1953 S	Natal 1902 £5 SG144 with hand written cancel.	Est. £10
Somalia					
1918 S	1934 postage set of 6, m/m. (SG 187/92). Cat £42	Est. £12	1954 S	Natal; Queen Victoria £5 Revenue on piece pen cancelled, not cat by SG .	Est. £16
1919 S	1934 complete set (8), m/m. (SG 179/86). Cat £116	Est. £34	1955 S	Orange Free State: 1882 1/2d on 5s block of 4 M/UM (bottom pair are u/m), SG 36 Cat £108	Est. £20
1920 S	1960 independence ovpt set (3) mint, SG 353/5 Cat £140	Est. £24	1956 S	Transvaal: 1902 2 1/2d black and blue, wmk inverted, m/m (SG 247wi). Cat £100	Est. £32
1921 S	1960 Independence set fine U/M, SG353/355 cat £145, not easy to find.	Est. £36	1957 S	Transvaal: 1902 set of 12 (1d x2), 13 values, odd fault, m/m (SG 244/55). Cat £275	Est. £60
1922 S	1960 Independence set fine used, SG353/355 cat £130.	Est. £36	1958 S	Transvaal: 1905/9 set of 4, (2 x 1/2d), m/m (SG 273/6). Cat £35	Est. £12
Somaliland					
1923 S	1942 complete set (12) u/m. (SG 105/16). Cat £55	Est. £24	1959 S	Transvaal: 1907 Postage Due set fine mint (½d, 3d are U/M), SGD1/D7 cat £55.	Est. £16
South Africa					
1924 E	KG5 Revenues to £5 (17), they appear to be all different and mainly in good condition, attractive.	Est. £12	1960 S	Transvaal: 1907 1/2d (m/m), 3d, 5d, 6d postage dues in blocks of 4, u/m (SG D1, D4/6). Cat £91	Est. £36
1925 A	1960's and 1970's duplicated U/M definitives to 1r, must be good cat value.	Est. £16	South Arabian Federation		
1926 E	4 c/book remainders ptsa £187 app	Est. £48	1961 S	1966 Champion England set (7) u/m. (SG 77/83). Cat £20	Est. £10
1927 E	S.A., Tuvalu, Zil Elwagne, Zimbabwe. SA includes 1868–1900 collection of 50+ Orange Free State items, arranged on 6 Merton album pages by town cancellation number (1. Bloemfontein to 29. Senekal + C to Y + T.F. & Currency o'prints). SG 53b (Cat £500) stands out. (Bundle P14). Cat £1705	Est. £85	1962 S	1966 complete set (12) u/m. (SG 55/67). Cat £45	Est. £16
1928 S	1880s+ Large Selection of Used Values to 10s Mainly South African Stamps Inc Ten Pairs & Shades Plus Some Colonies/ Republics eg COGH & Orange Free State Inc a Few Overprints with 4d Brown Noted as Inv Wmk. Mainly Fine with Odd Fault.	Est. £20	1963 S	1966 complete set (13) u/m. (SG 42/54). Cat £55 (Photo)	Est. £24
1929 S	1925 Air set on piece perf 11.5 (forgery)VFU (SG26/29 forgery)	Est. £20	South Georgia		
1930 S	1929/31 Official 6d pair F/U on piece with single 1d value (SGO8/O9 pair) Cat £45`	Est. £15	1964 E	1971/9 commems and defins, m/s, written up on homemade illustrated album pages, appears u/m (SG 18a/73). STC £54	Est. £16
1931 S	1929/31 Official 6d pair LMM and pair with stop after Offisieel on English language stamp (SG O9 & O9a) LMM Cat £107	Est. £34	1965 E	1963 definitive set with both perf of 1/2d, 18 values, m/m (SG 1/16). Cat £200	Est. £50
1932 S	1930 3d Groot Schuur perf 14 x 13½ l/m, SG 35a cat £80.	Est. £13	South Georgia & South Sandwich Is		
1933 S	1931 Official 1/- brown & deep blue U/M pair (SGO10) Cat £45	Est. £18	1966 E	1986/99 u/m selection of commem sets and m/s written up on home made album pages, odd later issues, good thematics. STC £212	Est. £40
1934 S	1935 Silver Jubilee set in F/U horizontal pairs (SG65/68) Cat £140	Est. £50	1967 S	2004 Cent of Grytviken (first settlement) set of 4, u/m (SG 403/6).	Est. £7
1935 E	1937 Coronation set of 5 l/m on album page, one in each pair with the uncat 'Cracked Temple ' flaw.	Est. £16	1968 E	2004 Juvenile Fauna, including birds set of 12 on album page, u/m (SG 390/402). Cat £67	Est. £24
1936 S	1937 Coronation 1/- with the 'Hyphen omitted' flaw fine mint, SG75a cat £80.	Est. £16	1969 S	2007 25th Anniv of Liberation m/s, u/m (SG MS 439).	Est. £5
1937 S	1937 Coronation 1/- mint pair, one stamp with the 'Hyphen on Afrikaans stamp omitted' flaw, SG75a cat £80.	Est. £20	1970 E	2008 Endangered Species, CHinstrap penguin sheetlet of 16 and m/s on 2 album pages, u/m (SG 453/6 x4, MS457). Cat £45	Est. £18
1938 S	1937 1s pair with hyphen omitted m/m. (SG 75a). Cat £80 (Photo)	Est. £34	1971 E	2009 Ernest H. Shackleton (polar explorer) Commem. set of 12 on album page, u/m (SG 467/78). Cat £43	Est. £14
1939 S	1940 10/- Official superb used pair. (SG O29). Cat £500 (Photo)	Est. £220	1972 E	2011 BBC Frozen Planet set of 4 in sheetlets of 4 and m/s, (SG 537/40 x4, MS541). Cat £55	Est. £18
1940 S	1941 2d pair fine mint, SG58a cat £65.	Est. £16	1973 S	2012 Blue Whale set of 4, u/m (SG 566/9).	Est. £8
1941 S	1947 Royal Visit block of four showing Bird on 2 variety, u/m. (SG 112a). Cat £10	Est. £6	1974 E	2013 Shallow Marine Surveys Group sheetlet of 16 on album page, (SG 594/7 x4). Cat £65	Est. £20
1942 S	1948 10/- Official superb used pair. (SG O27). Cat £275 (Photo)	Est. £100	South West Africa		
1943 S	1949 3d Bright Blue UPU & Wereldposunie Mint Horiz Pair with Unusual Variety 'Satellite In Orbit' Left Stamp. Light Gum Toning/Wrinkle NW. Hinged. SG 130var	Est. £15	1975 S	1924 2/6 purple & green setting IV (SG28) appears to be U/M Cat £100	Est. £40
1944 S	Cape of Good Hope: 1853 4d deep blue with 3 margins (2 are huge) F/U, SG4 cat £180.	Est. £24	1976 S	1935/36 Voortrekker Memorial Fundset F/U (SG92/95) Cat £60	Est. £12
1945 S	Cape of Good Hope: 1853 4d blue (SG4a) good used ith 3 margins Cat £225	Est. £50	1977 E	1946 Victory x 60 U/M sets, the 2d and 3d are in complete sheets, the 1d in various pairs, SG131/133 cat £105.	Est. £22
1946 S	Cape of Good Hope: 1855 4d deep blue fine used with 3 large margins, SG 6 cat £100.	Est. £16	Spain		
			1978 E	1984/90 selection of 11 m/s, u/m (SG MS 2761, 2841, 2881, 2930, 2931, 2968, 2997, 3018, 3048, 3069, 3074). Cat £19	Est. £4
			1979 E	Earlies to 1970s mint and used collection on 16 album pages, Condition mixed, sparse but might fill some maps in a collection.	Est. £11
			1980 A	1851/1968 Mint and used collection in pre-printed album, commems, defins, officials, airs etc, Condition appears good to fine. (qty)	Est. £50

1981 S	1930 Spanish American Exhibition 20p imperf U/M, unlisted imperf. Est. £16	2016 S	1936 set to 10s, also perf changes 1/2d. 1d, 14 values, l/m (SG 113/24). Cat £130 Est. £40
1982 S	1931 1P Republic ovpt, m/m. (SG 696). Cat £90 Est. £24	2017 E	1936 values to 10s, 14 values, excluding 2s6d, used on album page, (SG 113/121, 123/4).STC £154 Est. £40
1983 S	1958 Exhibition m/s, m/m. (SG MS1286). Cat £40 Est. £12	2018 S	1938/48 set to 10s, 17 values plus odd extras, 26 values, used (SG128/38). Cat £37 Est. £12
St Christopher, Nevis and Anguilla			
1984 S	1952 set of 12, u/m (SG 94/105). Cat £42 Est. £15	2019 S	1939 complete set (12) m/m. (SG 113/24). Cat £110 (Photo) Est. £46
St Helena			
1985 E	QEII mint & used collection of 220+ items on 18 interleaved album pages: most m & u are both versions of the same issue, mainly complete: range SG 153–331. Cat £375 Est. £50	2020 S	1949 2c coil strip of 4 p. 14 1/2x14 2xu/m. (SG 147a). Cat £28 Est. £8
1986 S	1890/1897 complete mint set, SG46/52 cat £80, the 1½d is MNG and the odd minor crease. Est. £20	2021 S	1949/50 set of 14 plus extras, 23 values, fine used (SG 146/59). Cat £70+ Est. £20
1987 S	1922 Badge of St Helena 3d fine mint with the 'Broken mainmast' variety, SG101a cat £140. Est. £24	St Vincent	
1988 S	1934 5s black and chocolate, l/m (SG 122). Cat £110 Est. £34	2022 E	QV to KGVI small mint selection on stockcards and album pages. Odd duplication, possible shades, QV values to 5s, KGVI values to £1 and \$4.80. STC £283 (69) Est. £60
1989 E	1938/44 set of 14 + 8d shade, 1949 changes colours set of 4, used on album page, 2s6d, 5s and 10s on individual pieces, Also 1d green and 1d yellow–orange fiscly used on rent ans grocery receipts. (3). Unusual lot Est. £24	2023 E	QV to KGVI used selection on stocksheet and stockcards, odd duplication, QV values to 5s, KEVII values to 2s, KGVI values to 10s and \$4.80. Condition mainly good to fine, STC £1114 (125) Est. £220
1990 S	1953/1959 definitive mint set plus the 1½d shade , SG 153/165 cat £114. Est. £16	2024 S	1869 1s brown, fine used (SG 14). Cat £170 (Photo) Est. £60
1991 S	1961/1965 definitive set l/m, SG 176/189 cat £70. Est. £11	2025 S	1899 1s green and carmine, fine used (SG 74). Cat £60 Est. £20
1992 S	2015 Birds £2, £5 top 2 values, u/m (SG 1245/6) Est. £7	2026 S	1899 5s green and blue, fine used (SG 75). Cat £170 (Photo) Est. £60
St Kitts Nevis			
1993 e	QV to QEII small mint selection on 7 stockcards plus m/s. Values to £1 in KGVI, possible shades, STC £419 Est. £100	2027 S	1902 5s green and blue, fine used (SG 82). Cat £150 (Photo) Est. £50
1994 e	QV to early QEII small used selecction on 9 small stockcards, KGVI values to 5s (3) including 1949 RSW set, 1935 Jubilee etc, strength in KGVI, STC £522 Est. £110	2028 S	1904/11 5s green and red/yellow, fine used (SG 92). Cat £70 (Photo) Est. £30
1995 S	1903 2s6d grey–black and violet, left marginal, fine used (SG 9). Cat £55 Est. £18	2029 E	1909/11 set of 6 on album page, m/m (SG 102/7). Cat £45 Est. £12
1996 S	1909 1s grey–green and orange, chalk surfaced paper, fine used (SG 20a). Cat £38 Est. £12	2030 S	1911 £1 purple and black/red, fine used (SG 93). Cat £400 (Photo) Est. £120
1997 S	1918 5s dull purple and sage green, fine used (SG 21). Cat £140 (Photo) Est. £42	2031 S	1913 FMM Part Set to 5/- SG109–114, 116,119. 1921 Part Set to 1/- SG 131–2, 133,133a, 134–135a,136/7, 138, 138a. Cat £57 Est. £10
1998 S	1920/2 10s green and red/green, fine used (SG 35). Cat £50 Est. £15	2032 S	1913/7 2s, 5s, £1, top 3 values, fine used (SG 118/20). Cat £280 (Photo) Est. £95
1999 E	1920/2 set of 13 on album page, m/m (SG 24/36). Cat £350 Est. £110	2033 S	1935 Silver Jubilee 1½d Dp Blue/Scarlet Mounted Mint with Unlisted Variety Horizontal Dp Blue Lines by Turret. Little Discolouration Left Side of Stamp. SG 143var Est. £40
Sudan			
2000 S	1922 £1 purple and black/red, fine used (SG 36). Cat £375 (Photo) Est. £110	2034 E	Camel Rider defs,etc mint on hagner (48) inc dupes cf£180+ Est. £24
2001 S	1923 Tercentenary of Colony 2s, black and blue/blue and 2s6d black and red/blue, 2 values, couple of blunt perfs on E side fine used (SG 56/7). Cat £210 Est. £55	2035 S	1897 2p orange – brown fine mint, SG7 cat £80. Est. £20
2002 S	1923 Tercentenary of Colony 5s black and red/yellow, used (SG 59). Cat £275 (Photo) Est. £80	2036 S	1898+ Early Good to Fine Mainly Mint Small Selection Inc Two Used Officials. mixed condition. MINIMUM CAT £50 (2006) Est. £10
2003 S	1923 Tercentenary of Colony 10s black and red/emerald, fine used (SG 58). Cat £650 (Photo) Est. £200	2037 S	1935 FMM SG61, 63 & 66. SG 73,76/7 & 79. Cat £105 Est. £15
St Lucia			
2004 E	QV to KGVI small selection on stockcards and album pages. QV values to 10s, KEDVII values to 5s, KGV values to 5s, KGVI values to £1, odd duplication, STC £841 (89) Est. £160	2038 S	1935 VFU P/Set SG59,60, 62/3 & 67. Cat £160 Est. £20
2005 e	QV to 1937 small selection on stockcards/postcards. includes some duplication, possible shades, QV values to 1s, KEDVII values to 1s, KGV values to 5s, STC £898+ (67 + 2 postcards) Est. £180	2039 S	1935 Gordon set, 9 values, l/m, (SG 59/67). Cat £140 (Photo) Est. £42
2006 S	1860 (4d) blue, fine used (SG 2). Cat £160 (Photo) Est. £50	2040 S	1937 10p Camel Postman U/M overprinted SG, SGO41 cat £65. Est. £20
2007 S	1863 (1d) lake, good to fine used, usual rough perfs (SG 5). Cat £110 Est. £36	2041 S	1941 FMM Set SG81–95. SG 93 8p Minor gum disturb top perf. Cat £325. Est. £40
2008 S	1886 1s orange–brown, used (SG 36). Cat £180 Est. £65	2042 S	1951 complete set (17) vfu. (SG 123/39). Cat £38 Est. £12
2009 S	1891/8 5s dull mauve and orange, used (SG 51). Cat £160 Est. £50	Swaziland	
2010 S	1891/8 10s dull mauve and black, fine used (SG 52). Cat £200 (Photo) Est. £60	2043 S	1933 set of 10, fine used (SG 11/20). Cat £275 Est. £65
2011 S	1904/10 wmk multi–crown CA values to 1/- LMM (SG64/70, 72, 72ba, 74/5) Cat £190 Est. £50	2044 S	1938 1.5d u/m block of four. (SG 30 x4). Cat £28 Est. £12
2012 S	1905 5s green and carmine, fine used (SG 76). Cat £225 (Photo) Est. £80	2045 S	1969/75 complete set (15), u/m. (SG 161/75). Cat £32 Est. £12
2013 S	1907 5s green and red/yellow, fine used (SG 77). Cat £80 Est. £30	Sweden	
2014 S	1930 Postage Dues, 1d, 2d unused (as issued) (SG D1/2). Cat £34 Est. £12	2046 S	1877 1r blue and bistro perf 13, vfu. (SG 26a). Cat £550 Est. £120
2015 E	1936 set of 12 on album page + extra 1 1/2d perf 12 x 13, 13 values, m/m (SG 113/24, 115a). Cat £129 Est. £36	2047 S	1931 Royal Palace, Stockhom, l/m (SG 176). Cat £130 Est. £20
2048 E	1955 Cent of First Swedish Postage Stamps set of 5 in sheetlets of 9, gum wrinkling, toning also set of 5 on Stockholmia 55 cover (SG 366/70). Cat £228 Est. £36		
2049 S	1977/92 small selection of 11 u/m booklets, a couple with folded front covers from where they have been displayed. Cat £129 Est. £20		
2050 E	1979 Swedish Rococo miniature sheet x 250, the total cat value is £1187 and face value 1500kr. Est. £32		

2051 E	1989 commem issues complete in special folder including 250th Anniv, Nobel Prize, Kennel Club etc. Stamps Cat £64 Est. £9	2089 S	1940 20c green and deep green, chalk surfaced paper, smooth gum, used (SG 317b). Cat £65 Est. £18
2052 E	1995/1996 Year Book stamps cat £152. Est. £36	2090 S	1941/8 Air set of 10, m/m (SG 415/22). Cat £130 Est. £28
2053 E	Year packs (4) 1977/80 stamps c£240 Est. £24	2091 S	1942 National Relief Fund miniature sheet fine mint, SGMS429a cat £80. Est. £20
Switzerland			
2054 E	1919/72 mint Airmail collection, 1923/40 vals to 40c, 1932 Disarmament set, a few stamps have been ignored, others fine l/m STC £160 Est. £20	2092 S	1945 Peace 5f and 10f mint, SG 458/459 cat £215. Est. £16
2055 E	Red Cross issues mint and used on album pages Cat £550 Est. £30	2093 S	1945 Peace 10f fine used, SG 459 cat £170. Est. £28
2056 E	1862/8 used selection of 16 stamps, values to 1fr, mixed condition. STC £400+ Est. £32	2094 S	1949 Air, Special Flights single value, m/m (SG 499). Cat £65 Est. £12
2057 E	1953–2006 Pro–Pat issues mint and used on album pages Cat £680 Est. £32	2095 S	1949 Air Special 1f50 purple and yellow, fine used (SG 499). Cat £70 Est. £16
2058 E	1915 to 1953 Pro Juventute sets and values good to fine used, STC £1180, useful. Est. £40	2096 S	1950 Landscape set overprinted Bureau International D'Education, SGLE29/LE39 cat £150+. Est. £36
2059 E	1923/81 used selection of Airmails, early issues including 1923/40 50c SG 324, 2f SG 325a, plus various later, fine STC £170, 16 items Est. £40	2097 S	1959 European PTT Conference set U/M x 10, SG 608/609 cat £420. Est. £24
2060 E	1862–1991 Approx 1,000 items (inc. some duplication), mostly used on 18 stockbook pages with plentiful 1926 onwards Pro Juventute. Cat £500+ Est. £46	Syria	
2061 E	1923/63 used Airmail collection assorted singles and sets, mixed condition. STC £689 Est. £75	2098 E	1920–mid 1950s outstanding collection on 23 matching album leaves of mint & used with many higher values. Pre–1940 material accounts for c. 90% of collection's total value. French overprints, Levant & Crete PO, French Free forces & Mandate (inc. mint 1934 Airset), Alouites & Lattaquia, well represented. Cat £1,350 Est. £150
2062 A	1915–89 Pro–Juv and Pro–Pat mixed mint and used in Lighthouse pre–printed album, suggested 90% complete (heavy lot for posting) Cat £3380 Est. £130	2099 S	1942 complete set (6), m/m. (SG 358/63). Cat £36 Est. £11
2063 A	1966/90 Collection of mint blocks of and many FDC's (mint block inside cover), High Cat value Est. £160	Tanganyika	
2064 E	1862/78 seated Helvetia fu on page inc 15c yellow, 60c, 1fr x2 (22) c£2300+ Est. £190	2100 S	1917/21 set to 25c, 7 values, odd fault, used (SG 45/53). Cat £44 Est. £7
2065 E	1907/1960s used selection on stock pages with range of William Tell issues, Crossbow issues, various commems, Pro Patria & Pro Juventute issues, all appear different with many sets, mainly fine STC £2900 Est. £280	2101 S	1922/4 set to 75c, 9 values, 10c creased, used (SG 74/82). Cat £44 Est. £11
2066 S	1862/4 3c black, used (SG 53). Cat £170 Est. £32	2102 S	1927/31 14 values to 5s, (\$2 x2), odd fault, used (SG 93/103, 105). Cat £112 Est. £26
2067 S	1863 60c copper–bronze, used (SG 59). Cat £225 Est. £44	Tanzania	
2068 S	1864 1f gold, used (SG 60a). Cat £600 (Photo) Est. £90	2103 S	1965 complete set (14) m/m. (SG 128/41). Cat £35 Est. £12
2069 S	1867/78 50c purple, used (SG 67). Cat £65 Est. £16	Thailand	
2070 S	1881 25c green, used (SG 110). Cat £130 Est. £20	2104 E	Mainly used early to 1970s collection including some Siam on 16 album pages. Mixed condition, Cat £175 Est. £13
2071 S	1881 50c purple, centred SE, used (SG 112). Cat £650 (Photo) Est. £90	2105 S	1966 Asian Games set M/M, SG535/542 cat £130+ Est. £30
2072 S	1888 40c grey, perf 9 1/2, centred E, toning, average used (SG 142). Cat £1000 (Photo) Est. £90	2106 S	1973 5, 6, 10 and 20baht, u/m. (SG 753/755a). cat £300 (Photo) Est. £80
2073 S	1919/20 50c yellow–green and deep green, m/m (SG 303). Cat £60 Est. £16	2107 S	1988 King Rama definitive set complete to 100b U/M, SG1631/1354 cat £50+. Est. £10
2074 S	1919 50c green and deep green, ovpt, minor crease, used (SG 303). Cat £180 Est. £20	Tonga	
2075 S	1922 40c, vfu. (SG J23). Cat £100 Est. £20	2108 E	2012 imperf Titanic miniature sheet of 4 U/M x 10. Est. £19
2076 S	1923 Air 35c cinnamon and brown, minor crease, used (SG 319). Cat £75 Est. £10	2109 E	Niuafu'ou: 2012 Titanic miniature sheet of 4 U/M x10. Est. £19
2077 S	1923 Air, 35c brown and ochre, fine used (SG 320). Cat £75 Est. £20	Transjordan	
2078 S	1923 Air, 40c lilac and violet, used (SG 321). Cat £85 Est. £20	2110 S	1930 200m, 500m, £P1 top 3 values, vfu. (SG 241/3). Cat £50 Est. £18
2079 S	1923 Air, 40c blue and apple–green, used (SG 322). Cat £130 Est. £20	Trinidad and Tobago	
2080 E	1928 Children's Fund 30c J H Dunant in sheet of 25, u/m (SG J47 x 25). Cat £45 Est. £9	2111 S	1914–22 FMM SG157, 174/5, 216/7, 218–220, 224, 228. SG228 clipped perf top right. S Jub SG 239–242. Cat £106 Est. £15
2081 S	1929 40c blue and apple green, m/m (SG 322). Cat £80 Est. £16	2112 S	1917 1d red, ovpt inverted, centred E, used (SG 176a). Cat £300 (Photo) Est. £110
2082 S	1929 35c lake–brown and brown–ochre, used (SG 320). Cat £75 Est. £18	2113 S	1935 set to 72c Fine used (SG230/238) Cat £60 Est. £15
2083 S	1929 40c blue and apple–green, used (SG 322). Cat £130 Est. £20	2114 S	1935 set to 72c, 9 values, m/m (SG 230/8). Cat £80 Est. £24
2084 S	1933 35c lake–brown and brown–ochre, chalk surfaced paper, grilled gum, used (SG 320a). Cat £75 Est. £20	2115 S	1935 24c Silver Jubilee with 'Flagstaff on turret' variety m/m. (SG 242d). Cat £350 (Photo) Est. £160
2085 S	1933 40c blue and apple–green, chalk surfaced paper, grilled gum, used (SG 322a). Cat £120 Est. £22	2116 S	1936 set to 24c, perf change 6 values, l/m (SG 230a/6a). Cat £70 Est. £22
2086 S	1934 25c bluish grey and deep dull blue, chalk surfaced paper, grilled gum, used (SG 318a). Cat £75 Est. £20	2117 S	1938–49 FMM Set SG246–256 Ex 255. Lower vals UMM Incl SG 248. plus SG257–264. Cat £150 Est. £30
2087 E	1936 National Defence League m/s uncut sheet of 4 m/s, imperf, large stain on reverse at top (not visible from front), odd wrinkle, u/m (SG MS367var x4). Cat £260 Est. £36	2118 S	1953/1959 definitive set complete M/UM including 24c shade and both \$1.20 and \$4.80, SG 267/278 +275a, 277a, 278a cat £74. Est. £12
2088 S	1938 Philatelic Exhibition Aarau miniature sheet fine used, SGMS387a cat £55. Est. £15	Tristan da Cunha	
		2119 S	1954 definitive set l/m, SG 14/27 cat £90. Est. £14
		2120 S	1960 Marine Life definitive set M/UM (2/6d ad 10/– U/M), SG 28/41 cat £75. Est. £12
		2121 E	1961 definitive set l/m, SG 42/54 cat £90. Est. £14
		2122 S	2014 Tristan Finches set of 4, u/m (SG 1100/3). Est. £5
		Trucial States	
		2123 S	1961 1r to 10r l/m, SG 8/11 cat £65. Est. £11

Turkey			Yugoslavia		
2124 E	1952 UN Economic Conf m/s, imperf used on FDC, (SG MS 1468a). Cat £110 as used	Est. £22	2159 S	1956 Sports SG 835/842 UM set/8 c£225	Est. £30
2125 S	1978 Europa set U/M x 25, SG2616/2617 cat £543.75.	Est. £24	2160 S	1961 20th Anniv of Yugoslav Insurrection imperf m/s, u/m (SG MS 1013a). Cat £170	Est. £26
Turks and Caicos			Zambia		
2126 S	1900 3s vfu. (SG 109). Cat £130 (Photo)	Est. £60	2161 S	1964 complete set (14), u/m. (SG 94/107). Cat £16	Est. £7
2127 S	1917 War Tax 1d with double overprint fine mint, SG140a cat £180.	Est. £44	2162 S	1968 complete set (12), u/m. (SG 129/140). Cat £25	Est. £8
2128 S	1917 1d War Tax ovpt. double, m/m. (SG 140a). Cat £140 (Photo)	Est. £50	Zanzibar		
2129 S	1922/26 3/- black/red VFU (SG175) Cat £45	Est. £15	2163 S	1926 9c postage due, var .S for S., unused (as issued) (SG D5a). Cat £30	Est. £12
Tuvalu			2164 S	1926/27 definitive set of 11 fine mint, SG299/309 cat £70.	Est. £20
2130 S	1932 set of 6, m/m. (SG 29/34). Cat £88 (Photo)	Est. £26	2165 S	1926 75c postage due, unused (as issued) (SG D17). Cat £85 (Photo)	Est. £26
Tuvalu			2166 S	1930 Postge Dues set of 6, unused (as issued), (SGD18/24). Cat £70	Est. £24
2131 E	1988 Bird definitive set to \$5 in completely imperf pairs U/M, very scarce SG502/517.	Est. £34	2167 S	1936 Postage Due set fine mint, SGD25/D30 cat £60.	Est. £18
Uganda			2168 S	1936 Postage Dues set of 6, ord and chalky paper (12v), l/m (SG D25/30a). Cat £62	Est. £24
2132 S	1896 4a mint with the 'Small o in PoSTAGE' variety, cat £120 MNG as issued.	Est. £22	2169 S	1936 definitive set of 13 mainly fine used, SG310/322 cat £95, (the 10c cat 10p has one short perf).	Est. £24
2133 S	1962 complete set (12) m/m. (SG 99/110). Cat £32	Est. £10	2170 S	1936 set to 10/- very LMM (SG310/322) Cat £140	Est. £50
2134 S	1965 complete birds set (14). (SG 113/26). Cat £45	Est. £15	2171 S	1936 5s, 7.50s, 10s, top 3 values, l/m (SG 320/2). Cat £150	Est. £50
United Nations			2172 S	1957 complete set (15), m/m. (SG 358/72). Cat 55	Est. £14
2135 S	1954 Human Rights Day set of 2 in blocks of 4, u/m (SG 29/30 x4). Cat £81	Est. £12	2173 S	1961 complete set (16) m/m. (SG (373/88). Cat £45	Est. £15
2136 S	1955 10th Anniversary M/S fine used, SG MS38 cat £60.	Est. £10	2174 S	1961 definitive set to 10/- and the 1964 definitive set complete both mainly fine used, SG373/387 and 394/413 cat £120.	Est. £30
Uruguay			2175 S	1962 Postage Due set of 6 overprinted 'Jamhuri 1964' U/M and F/U, SG D25a/D30a, these are unlisted in SG (see note below SG413), normal sets are cat £162.75, must be scarce surely.	Est. £30
2137 E	1991 Centre for Study of Naval and Maritime History block of 4 in complete sheet of 16, flags and lighthouses in the gutter cross, u/m (SG 2045/8 x4). Cat £56	Est. £11	2176 S	1964 set to 20s Jamhuri ovpt set (16) u/m. (SG 414/29). Cat £14	Est. £8
USA			2177 S	1964 set to 20s Jamhuri ovpt set (16) u/m. (SG 394/409). Cat £41	Est. £18
2138 S	1861 15c Lincoln good used, SG73 cat £200, two blunt perfs, good appearance.	Est. £19	Great Britain – Collections		
2139 S	1861 30c Franklyn fine used with a couple of blunt perfs, SG67 cat £180.	Est. £22	2178 E	1841/76 used selection of 7 2d blues on 2 album pages (2-4 margins). Unchecked for wmk, plate's etc. Numeral (4) or MC (3) cancels. Nice little lot.	Est. £32
2140 S	1861 24c Washington in grey colour good used, SG74b cat £375.	Est. £36	2179 E	1841 (3) and 1854/7 (9) selection of used 2d blues on album page. Unchecked for plate nos, shades etc. Condition mixed (12)	Est. £48
2141 S	1869 2c Post Rider good used with good perfs, SG115 cat £90.	Est. £19	2180 A	1841 1d red imperfs in jumbo s/book all stb plated (278 with black MC cancels, 60 with 1844 type cancels c£18000+	Est. £1,500
2142 S	1869 10c Shield and Eagle fine used, SG118 cat £140.	Est. £30	2181 E	1854/7 1d red imperf selection of 18 on album page and stocksheet, mainly 4 margin, some close in places, assorted cancels, numeral, black MC etc. Includes an example of an ivory head and a couple of letters.	Est. £65
2143 S	1870 12c Henry Clay good used with one short perf, SG153 cat £225.	Est. £24	2182 E	Collectors clear outs, early imperfs to GVI, Good selection of surface printed, values to 5/-, Condition poor to fine	Est. £60
2144 S	1893 Columbus 15 cent F/U, SG243 cat £95, this has a straight minor and small crease.	Est. £12	2183 A	1864-79 1d rose-red. SG43. Stockbook with duplicated range of plates from No. 71 - 224 (No 77 or 225). 130 different plates. Inc. unplated stamps & 60+ 1d stars SG37-41 unplated. C. 500 stamps. Good - fine used.	Est. £140
2145 S	1899 Colombian Expo used selection on stock card, Values to 15c, odd dup and multiple, condition mixed Cat £300	Est. £26	2184 E	1864/79 used 1d red run of plate numbers on 7 album pages, No plate 77 but does include plate 225 in good condition. Condition mixed overall, assorted cancels.	Est. £180
2146 S	1901 Exposition 8c and 10c good used with good perfs, SG304/5 cat £96.	Est. £18	2185 E	1902/51 mint selection on 11 album pages and 2 stocksheets. Mixed printings, shades etc KEVII values to 1s, KGV values to 9d, Wembley set 1924 and 1925, 1939/48 high value, 1948 Wedding (£1 u/m), 1951 Festival High Values etc. Catalogue adds up.	Est. £190
2147 S	1933 Air, Chicago Flight 50c green, u/m (SG A732). Cat £100	Est. £26	2186 E	1911/51 used run through on 14 album pages. Includes 1912/24 values to 1s (5), Wembley set 1924 and 1925, 1934/6 values to 1s, 1939/48 high values both 10s and £1, 1951 Festival High Values, commems, etc. Catalogue adds up.	Est. £100
2148 S	1933 Graf Zeppelin Chicago Flight 50c fine mint, SGA732 cat £100.	Est. £30	2187 E	Selection of used Seahorses on 2 album pages and stockcard, mixed printings, 2s6d x 7 (includes a perfin and a pair), 5s x 5, 10s x1, condition appears good to fine. (12)	Est. £130
2149 S	1933 Air, Chicago Flight 50c green bottom marginal block of 4, u/m (SG A732 x4). Cat £400	Est. £65			
2150 E	1934 National Parks set of 10 in perf and imperf blocks of 4, m/m (SG 739/48 x8). Cat £119	Est. £24			
2151 S	1938 Presidents set to \$5 U/M (\$1 x 2 but no 8c), SG 799/831 (less 809 + 829) cat £150.	Est. £36			
2152 E	1982 State Birds and Flowers sheet of 50 U/M, folded in the margin but all stamps are fine, SG1930/1979 cat £65.	Est. £13			
2153 S	1985 Veteran's World War I, 22c with major horizontal misperf, u/m. (SG 2193VAR).	Est. £40			
2154 S	1992 Columbus set of 6 miniature sheets U/M, SG MS2660 cat £65.	Est. £10			
2155 E	1992 Columbus set of 6 miniature sheets U/M, SGMS2660 cat £65.	Est. £13			
2156 S	1893 Columbus 50c fine used cat £225.	Est. £36			
2157 S	Postal Agency in Shanghai: complete set (16) with a few small faults but not too bad for this issue, m/m. (SG 1/16). Cat £2250 (Photo)	Est. £450			
Western Samoa					
2158 S	1955 10s, £1, £2 vfu. (SG 233/5). Cat £100 (Photo)	Est. £42			

2188 S	Small stockbook of early QEII commemorative sets, mainly 4 of each set in U/M blocks 1960/66 period plus 1939 2/6 brown mint Est. £12	2216 S	1912 De La Rue Britannia head essay in turquoise with white background to head + defaced cross in design, perf u/m Est. £16
2189 S	1960's phosphor sets fine mint including NPY, FFH, Lifeboat and Red Cross, 7 sets. Est. £36	2217 S	1912 Be La Rue Britannia head essays in deep claret. Pair imperf, top stamp with solid background to left of head + graduated to right, bottom stamp with solid background. Imperf, 4 margins + u/m (2) Est. £40
2190 B	GB Harrison Presentation Folders. 1967 Year. 1969 PoW & Christmas. 1979 Dogs, 1988 Transport, Lear, Christmas. 1991 Christmas. 1992 Europa, G&S, Christmas. 1995 Springtime, The NT. 1996 Cinema, Women. (15) Est. £36	2218 S	1867 1d purple Inland Revenue Fiscal imperf imprimatur (SG F18VAR) (Photo) Est. £90
2191 A	GB Machins in large stockbook. Duplicated ranges, virtually all identified by SG number. Pre decimal 1967-70. Decimals with std perfs & elliptical. Blocks, booklet panes. Large Hi Values SG 829-832, 1026b-1028. Castles by printer. Coils & NVIs identified by printers. Range of postage dues. All good to fine used. Several 100 stamps. Est. £40	2219 S	Fiscals; Selection of 50+ Used Fiscals Mainly One Pennies Unchecked with Different Designs, Papers & Watermarks. Some Smaller Stamps on Piece. Mainly Fine with Odd Fault Est. £40
2192 E	1971-1991 Machin coils. 10 different with variations. 28 UM, 15 FU + 5 Readers Digest Cards. Cat £50+ Est. £18	Great Britain – Queen Victoria	
2193 E	1971-2004 Commemoratives virtually complete set commercially FU inc. MSs, several complete booklet panes, perf variations and SAs. No duplicates. Many 100s Est. £24	2220 S	1840 1d black, TI, 2 margin, heavy black MC. (SG 2). Cat £375 Est. £20
2194 S	1971-2 Commemoratives Embossing omitted. Christmas 7½p SG896f UM & Explorers 5p SG898b UM. Cat £75 Est. £30	2221 S	1840 1d black lettered CD, 2½ margins with black Maltese Cross. Est. £44
2195 E	1971-2010 Machins Commercially FU. SG X841 onwards virtually complete set inc. Security Machins & Post and Go. 570+ stamps Est. £36	2222 S	1840 1d black, FC, 3m on-piece with tied red MX, stated to be Pl 1b (SG 2) c£400 (Photo) Est. £60
2196 E	1971-1974 Commemoratives with missing phosphor UM. 18 stamps & a block x4. Cat £446 Est. £120	2223 S	1840 1d black, AE, pl6, 4 margins, fine used, black MC (SG 2 pl6). Cat £375 Est. £70
2197 E	1971-1988 Machins with missing phosphors. SG X841y – X941y. UM (32v). Cat £596 Est. £150	2224 S	1840 1d black, BB, 4 margin close on left and bottom right corner, light red MC (SG 2). Cat £375 Est. £70
2198 S	2009-2017 Machins NVIs U2975-9, U2981-5, U2987 & 9, U2995. All UM U3271 & U3276 FU FV £16.95 (15 stamps) Est. £18	2225 S	1840 1d black LB, 4 margins, red MC, stated to be pl 2. (SG 2). Cat £375 Est. £75
2199 S	Regionals. Missing Phosphors. NI30y 11p x5, S25y 7½p x4 & single & S32y 11p x4. All UM. Cat £62 Est. £24	2226 S	1840 1d black, CH, 4 margin, indistinct red MC (SG 2). Cat £375 Est. £80
Great Britain – Cinderella		2227 S	1840 1d black, BI, 4 margins, red MC (SG 2). Cat £375 Est. £80
2200 S	1862 Revenue Foreign Bill stamps imperf 1/- and 2/- both used, the 2/- is four margin, Barefoot 5 and 7. Est. £20	2228 S	1840 1d black, BK, 4m with red MX, (SG 2) c£375 (Photo) Est. £90
2201 S	1868 £10 + £4 blue (with silver strip + Victoria crown cypher on reverse of each, tied to piece by 'London 1868' crown CDS, unusual. Est. £16	2229 S	1840 1d black, AA, very good 4m with light red cancel, (SG 2) c£375 (Photo) Est. £95
2202 S	1879 Hertford College, Oxford 1/2d bright mauve. Imperf blk x4, ungummed corner marginal piece with 4 margins. SGCS4 Est. £16	2230 S	1d black Pl 2 AA very close margins on all sides on cover Newcastle to Thurso (June 18th) with tied red MX (SG Spec AS15) c£650 (Photo) Est. £95
2203 S	1884 St John's College, Oxford 1/2d grey-blue, u/m blk x4 SG CS17. Cat £70 Est. £16	2231 S	1840 1d black, QG, 4 margin, light red MC, attractive stamp. (SG 2). Cat £375 Est. £95
2204 S	Range (x33) of mint circular delivery stamps, apart from one all mint, good range and fresh looking stamps (Photo) Est. £180	2232 S	1840 1d black, FC, 4 margin, red MC. (SG 2). Cat £375 Est. £95
2205 S	London Transport Executive 9d red pre-paid Newspaper Parcel stamp, minor crease, odd short perf, u/m. (Photo) Est. £12	2233 S	1841 1d black pl 1B, AC, 4 margins, superb red MC (SG 2). Cat £375 (Photo) Est. £100
2206 e	Motor Car Fuel Ration books (10) appear mint, 1 reg to a vehicle, MH, NH, LH and OJ types, good condition for age. Est. £12	2234 S	1840 1d black pl 1b, EJ, 4 margins, re-entry (SG 2 pl 1b). Cat £450 (Photo) Est. £120
2207 E	RAF Waddington 1982 Bomber Command Museum Appeal seals / stamps, sheet of 36 Cinderella. Est. £14	2235 E	1840 1d black, CJ, 4 margins tied to lettersheet by red smudgy MC, stated to be pl 3, circular Liverpool OC 17 1840 cancel in red. (SG 2). Cat £375 Est. £130
2208 S	WWII Propaganda forgery 1 1/2d brown as SG 464 but with head of KEDVIII, swastika etc. Printed on thin card. 4 margins Est. £13	2236 S	1840 1d black pl 9, CK, 4 margins. Very fine used red MC (SG 2 pl9). Cat £625 (Photo) Est. £140
2209 S	1965 Stanley Gibbons 'British Stamps Current in 1865' Card. Printed by Harrison & Sons for the Catalogue Centenary Exhibition. In Excellent Fresh Condition. Est. £16	2237 E	1840 1d black, MA, 4 margins, close on left side, tied to lettersheet by MC, with Dalkeith JA 31 1841 square Backstamp in red, (SG 2). Cat £375 Est. £140
Great Britain – Essays, proofs etc		2238 S	1840 1d black pl 4, DD, 4 margins. Fresh unused (SG 2 pl 4). Cat £13000 (Photo) Est. £320
2210 S	1839/40 Charles Whiting Congreve Essay 1d (illustrated Pg 10 in SG Vol 1 QV Spec 2020). Some staining but rare. Cat £1600 (Photo) Est. £100	2239 S	1840 Lot of 8x 1d blacks 2-3 margin with mixture of red & blk MX (SG 2) c£375 each (Photo) Est. £380
2211 S	Telegraph: 1877 6d grey pl 1 ovpt 'specimen' (type 9) u/m top marginal (SG T6s). Cat £75 as m/m Est. £20	2240 S	1840 1d black, RL, 4m with portion of stamp to the left showing, mint no gum, (SG 2) c£12500 (Photo) Est. £480
2212 S	Telegraph: 1877 3d carmine pl 1, imperf ovpt 'specimen' (type10), u/m (SG T3t). Cat £150 as m/m Est. £60	2241 S	1840 1d grey-black pl 1A, OL, 4 generous margins, superb black MC. Attractive and scarce with black MC (SG 3f). Cat £1100 (Photo) Est. £220
2213 S	Telegraphs: 1877 10s grey-green. Superb CDS. Top quality (SG T16). Cat £450 (Photo) Est. £120	2242 S	1840 2d blue plate 1 lettered EL fine used with 3 margins and red Maltese Cross, minor creasing to right cat £975. Est. £75
2214 S	1879 Perkins Bacon essay 1 1/2d in pink. Ungummed as produced+ perf Est. £13	2243 S	1840 2d blue, DF, pl1, 4 margins, very fine used red MC (SG 5e). Cat £1250 Est. £160
2215 S	Telegraphs; 1887 1/2d vermilion 'Army Telegraphs'. Both the thin ovpts (used on the 1895 Ashanti War) and the thick ovpt (used in 1901 Boer War). Former fine mint, latter u/m. Est. £16	2244 S	1841 1d red brown printed from black plate 9, IA, 4 margins, clear 'O' flaw, fine used (SG 7). Cat £190 Est. £36
		2245 S	1841 1d red brown pl 147 (alph 2), NK, 4 margins, very fine used (SG 8). Cat £40 Est. £16
		2246 S	1841 1d red brown pl 142 (alph 2), LL, 4 margins, superb used (SG 8). Cat £40 Est. £18
		2247 S	1841 1d red imperf with no 8 in Maltese Cross fine used with 3 margins, SG8m cat £160. Est. £24
		2248 S	1841 1d red brown pl 21, FD, 4 margins. Superb upright 'Edinburgh' MC (SG 8Ek). Cat £120 Est. £30
		2249 S	1841 1d red brown pl 36 pair, Pl-PJ, 4 margins, fine used black MC (Spec BS25). Cat £160 (2) Est. £36

2250 S	1841 1d red on cover dated 1843 with Number 11 in MX tied cancel (SG 8) c£1100 (Photo) Est. £48	2282 S	1864/79 1d rose-red pl 134, u/m (SG 43). Cat £27 as m/m Est. £16
2251 S	1841 1d red brown pl 35, GG, 4 margins, Superb upright 'No 9 in MC'. Choice stamp (SG 8m). Cat £180 (Photo) Est. £50	2283 S	1864/79 1d rose-red pl 195, inv wmk, good used (SG 43wi). Cat £50 (Stoneham) Est. £16
2252 S	1841 1d red brown pl 29, QD, 4 margins. Superb, upright 'No 3 in MC' (SG 8m). Cat £225 Est. £55	2284 S	1864/79 1d rose-red pl 136, inv wmk, superb used (SG 43wi). Cat £50 (Stoneham) Est. £22
2253 S	1841 1d red brown pl 38, 4 margins tied to piece by complete Scottish numeral (SG Spec B1x6). Cat £325 Est. £55	2285 S	1864 1d red pl. 162 with Oxford Union Society (O.U.S.) ovpt on back, used (SG 43) (Photo) Est. £24
2254 S	1854 1d red-brown, OA, pl163, Fine Manchester numeral with Mike Williams Cert (2023)(SG Spec C1, SG17). Cat £250 Est. £60	2286 S	1864/79 1d red pl190, u/m (SG 43). Cat £70 (as m/m) Est. £24
2255 S	1841 1d red-brown on very blued paper QA 4m m/m part OG (SG 8a) c£700 (Photo) Est. £75	2287 S	1864/79 Penny Plate 149 MM VERY WEAK (MOTTLED) PRINT VARIETY Lettered AL. C/w Used 149 to Compare. SG 43/44 Cat £60 as Normal Stamp Est. £30
2256 S	1841 1d red brown pl102, TJ, 4 margins, m/m (SG 8). Cat £600 Est. £80	2288 S	1864/79 1d red pl 143. Underprint 'OUS' (downwards), fine used (SG Spec PP227). Cat £200 Est. £32
2257 S	1841 1d red-brown two stamps JK, PF both 4m with very fine strikes of the Dublin MX types 1 and 2 (SG 8) (Photo) Est. £95	2289 e	1864/79 1d rose-red pl 195 incorporated in well executed pen + ink picture of sailing ship on large part front, addressed to Windsor. Unique and attractive item. (SG43) Est. £50
2258 S	1841 1d orange brown pl 145 (alph 2), KE, 4 margins, very fine used (SG 12). Cat £275 Est. £36	2290 S	1864/79 1d rose-red pl 102, block of 4, u/m (SG 43 x4). Cat £260+ Est. £110
2259 S	1841 2d Blue Pl.4 Block of Four MK-NL Oily Cancel Showing Reverse. SG 13/15 Cat £1300 + with Variety Shifted Transfers (Upper) MK & NK Spec Es14e. Scarce Block with Faults. (Photo) Est. £50	2291 S	1864/79 1d rose-red pl 214, block of 4, u/m (SG 43 x4). Cat £360 as m/m Est. £120
2260 S	1841 2d BLUE FINE MINT with Original Gum Pl.4 Three Margins Lettered 'GD' with VARIETY Break Above 'N' of 'PENCE' with Some Overinking NE Star & Near 'E' of 'POSTAGE'. SG 13/15 Cat £5000 (Cheapest Shade) without Inking Flaws. (Photo) Est. £350	2292 S	1858 2d blue pl 7, NB. Major re-entry, very fine used black London 2 in diamond + small part red transit CDS. Major re-entries on this plate (SG 45e). Cat £500 Est. £90
2261 S	1841 2d blue pair, HC,HD, 3 margin, close at top and left, cancelled with 2 black MC, (SG 14 x2). Cat £180 Est. £18	2293 S	1870 1/2d rose pl. 15, u/m (SG 49) c£175 Est. £36
2262 S	1841 2d blue, CE, pl 4, virtually 4 margins (just touching top right), major re-entry (one of only two on this plate), very fine used, postmark clear of variety (SG 14b). Cat £225 Est. £32	2294 S	1870/79 1/2d Bantams mint(6) plates 6, 10, 11, 13, 14, 15 (SG 49) cat £780 Est. £75
2263 S	1841 2d blue pl 3, GC, 4 margins, very fine used black MC (SG 14e). Cat £275 Est. £50	2295 S	1870 1/2d rose pl. 19 block of 4, u/m but some creasing and toned on the back (SG 49) c£1200 (Photo) Est. £120
2264 S	1841 2d blue pl 3, PD, 4 margins, wmk inverted, fine used (SG 14wi). Cat £875 Est. £120	2296 S	1870 1 1/2d rose-red m/m trimmed perfs at top and some light creasing (SG 51) c£500 (Photo) Est. £0
2265 S	1841 2d blue pl 4, EE, 4 margins, very fine used, cancelled with blur pmk (SG 14h). Cat £875 (Photo) Est. £140	2297 S	1870 1 1/2d rose-red pl 1, pristine, stunning stamp u/m (SG 51). Cat £725 (Photo) Est. £240
2266 S	1855 1d red brown, large crown, perf 14. Large part 'Fisher Row' local box cancel. Fine strike (SG C6 pl9) Est. £16	2298 S	1854 1s Green Embossed Die W.W.2 with 3 to 4 Margins & SCARCE ARGYLE STREET BOXED CANCEL. Nice Original Colour. Old Style Hinge Remains on Reverse with Dickinson Silk Thread Fault. SG 56 Cat. £1100 (Photo) Est. £60
2267 S	1854 2d blue, small crown, perf 16, CE, pl4. Major re-entry. Only three exist on this plate, very fine used, clear of variety (SG 19f). Cat £200 Est. £48	2299 S	Embossed 65d lilac, very fine used with 3 clear margins, 4th just touching (SG 59). Cat £1000 (Photo) Est. £55
2268 S	1855 2d blue, small crown, perf 16, AH, pl5, fine used, light English numeral + part French CDS. Scarce stamp (SG 20a). Cat £350 Est. £60	2300 S	1855 4d rose wmk inverted, used (SG 66awi) c£400 (Photo) Est. £48
2269 S	1856 1d red brown pair, large crown, perf 16, blue paper. Super strike of Dublin spoon (diamond type) in green, with part blue 'reg' cancels. Very pretty (SG 26ud pl1). Cat £700 Est. £70	2301 S	1857 4d rose superb 'MONTROSE' CDS + scarce as such on these early surface prints (SG 66a). Cat £150 + premium Est. £55
2270 S	1855 2d blue pl 5, perf 16, large crown, very fine used, elusive stamp (SG 27). Cat £450 Est. £120	2302 S	1857 4d rose very fine mint (SG 66a). Cat £1800 Est. £240
2271 S	1856 1d deep red brown, pl 36, very fine used upright 'Leith' CDS (experimental CDS). (SG 29, pl 36). Est. £14	2303 S	1856 6d 3 x Lilac Used Shades Inc Very Deep & on Azure Paper (Sold 'As Seen' without Certificate). Average to Faulty. SG 69/70a Cat £1245 Est. £24
2272 S	1857 2d blue pl 5, perf 14, large crown, horizontal pair, very fine used (SG 34). Cat £140 Est. £30	2304 S	1856 6d deep lilac. Superb double ring CDS (SG 69). Cat £175 Est. £60
2273 S	1857 2d blue pl5, perf 14, large crown, very fine m/m. Rare (SG 34). Cat £2800 Est. £450	2305 S	1856 4d lilac, very fine mint (SG 70). Cat £1350 Est. £180
2274 S	1857 2d blue pl 6, perf 14, large crown, very fine m/m. Also has misperf variety. Brilliant colour (SG 35). Cat £3000 Est. £500	2306 S	1857 1/- green fine used, SG 72 cat £350. Est. £30
2275 S	1857 1d rose red, pl 56 perf 16, large crown, GF double letter, very fine used (SG 36h). Cat £100 Est. £20	2307 S	1856 1s green, very fine used, neat 'Liverpool' numeral. Variety printed on thick paper (SG 72b). Cat £400 (Photo) Est. £60
2276 S	1857 2d deep blue, perf 16, large crown, very fine used (SG 36a). Cat £325 Est. £85	2308 S	1862 3d bright carmine rose. Brilliant 1862 CDS. A stunner (SG 76). Cat £350 + premium Est. £80
2277 S	1857 1d rose-red, FD, pl 58, large crown, perf 16, very fine used part CDS/numeral with Mike Williams Cert (2023). Rare plate (Spec C11, SG 36). Cat £400 Est. £90	2309 S	1862 3d pale carmine rose. Superb upright 'Malta' CDS (SG 77). Cat £350 as GB (Photo) Est. £60
2278 S	1857 1d Fine Mounted Mint Star Shades Pair: Pale Rose-red & Deep Rose Red. SG 39 & 41 Cat £250 Est. £60	2310 S	1862 3d pale carmine rose. Fine m/m (SG 77). Cat £2700 Est. £190
2279 S	1857/62 1d rose-red pl68, wmk inv, very fine used (SG 40wi). Cat £85 Est. £30	2311 S	1862 4d pale red pl3. Fresh well centred m/m (SG 80). Cat £2000 Est. £160
2280 S	1857/62 1d rose-red pl 42. Tied to piece by super 'Bridgenorth' spoon (complete). Very pretty (SG 40) Est. £50	2312 S	1862 4d lilac fine used, SG84cat £140. Est. £16
2281 S	1864/79 1d rose red pl 102, superb full Brunswick star (SG 43) Est. £12	2313 S	1862 6d lilac. Fine m/m, well centred, very fresh (SG 84). Cat £2250 Est. £180
		2314 S	1862 9d bistre, good used, Liverpool CDS/numeral (SG 86). Cat £575 Est. £46
		2315 S	1862 1s Green Fine Used 'NOT DEFECTIVE S.W. CORNER LETTER 'A' (Stamp AL)'. THIS CORRECTION OF LETTER 'A' NOT LISTED BY GIBBONS and Clear of Cancel. Sound with Few Shortish Vertical Perfs SE. SG QV Spec J101e Cat £550 For Used Listed Defective 'A' Letter Variety. SG 89/90. Est. £65
		2316 S	1869 4d vermilion pl 11 pair with complete 'C65' duplex of Carthage (Columbia). The 'C65' was the incorrect handstamp, supplied in error (see note in Vol 1) (SG 229). Cat from £120 Est. £40

2317 S	1872 4d deep vermilion plate 13 fine used, SG95 cat £75. Est. £10	2352 S	1882 4d grey-brown, wmk crown. Superb Packet Letter Office (PLO) of Liverpool CDS (SG 160). Cat £75+pmk Est. £46
2318 S	1865 6d lilac wmk inverted, used (SG 97wi) c£250 (Photo) Est. £24	2353 S	1881 6d grey pl 17, wmk crown, very fine used blue numeral (SG 161). Cat £90+ Est. £30
2319 S	1865 9d straw pl 4, wmk emblems, fine used. Difficult stamp (SG 98). Cat £600 Est. £95	2354 S	1883 6d on 6d lilc, very fine mint (SG 162). Cat £675 Est. £65
2320 S	1865 9d straw, wmk emblems, very fine used (SG 98). Cat £600 Est. £100	2355 S	1883 6d on 6d lilac variety 'slanting dots' fine used, pmk clear of variety (SG 162var, Spec K8Be, stamp 'SJ'). Cat £450 Est. £120
2321 S	1867 3d deep rose pl 8, very fine m/m. Brilliant colour (SG 102). Cat £800 Est. £160	2356 S	1881 1s orange-brown pl 13, wmk crown, u/m lovely colour, perfectly centred (SG 163). Cat £875 as m/m Est. £250
2322 S	1873 3d rose pl 10, fine used (SG 103). Cat £150 Est. £18	2357 S	1880 1 1/2d venetian red ovpt 'specimen', fresh mint (SG 167s). Cat £80 Est. £18
2323 S	1867 3d rose plate 10 very good used and well centred, SG103 cat £150. Est. £19	2358 S	1880 2d depp rose, m/m no gum (SG 168a) c£375 Est. £18
2324 S	1871 3d rose pl. 7 m/m little gum (SG 103) c£650 (Photo) Est. £48	2359 S	1881 5d indigo ovpt 'specimen' (type 9), u/m (SG 169s). Cat £160 as m/m Est. £65
2325 S	1867 3d rose plates 5-10, used, (SG 103x6) total cat £490 Est. £110	2360 S	1881 1d Lilac Variety Selection of Five Mint Mostly Mounted: (i) 1d in Brown-purple with Printing Showing Reverse (ii) Blued Paper & Issued White Paper to Compare (iii) with Offset (iv) on Thickish Paper. Sold without Certificates. SG 171var/173g Est. £150
2326 S	1867 6d lilac plate 6 with hyphen fine used, SG 104 cat £185. Est. £16	2361 S	1881 1d bluish lilac, die 2 ovpt 'specimen' u/m with 2018 Hendon Cert (SG 172a spec). Cat £475 without ovpt Est. £65
2327 S	1867 9d Straw Pl.4 Lettered 'HL' with Unusual Pen Cancel. Good Colour with Small Pencil Notation & Little Paper Adherence Reverse. SG 110 Cat £325 Used Est. £75	2362 S	1883 2s6d lilac m/m, fresh colour with some creasing (SG 178) c£600 Est. £48
2328 S	1867 9d Straw Pl.4 Fine Lightly Mounted Mint with Wonderful Original Colour. SG 110 Cat £2500 (Photo) Est. £500	2363 S	1883 5s rose. Superb thimble CDS. Lovely example, premium copy (SG 180). Cat £250 Est. £48
2329 S	1871 1s green pl 6, very fine used, CDS marginal copy 'one shilling per label' (SG 117). Cat £45++ Est. £15	2364 S	1883 5s rose, fine and fresh example, l/m (SG 180). Cat £1100 Est. £160
2330 S	1873 1s green pl 7. Superb CDS. ELongated stamp from top row, unusual variety (SG 117var). Cat £90+ Est. £40	2365 S	1883 10s ultramarine with Continental Night Time cancel (SG 183) c£525 (Photo) Est. £60
2331 S	1867 2s dull blue. Fresh m/m. Rarely seen (SG 118). Cat £4500 (Photo) Est. £450	2366 S	1883 10s pale ultramarine, very fine used neat oval registered 'Lombard St' datestamp. Perfectly centred (SG 183a). Cat £550 Est. £65
2332 S	1867 2s milky blue, very fine used 'London' CDS, well centred, full perfs (SG 120b). Cat £2000 Est. £290	2367 S	1884 10s Bright Ultramarine Very Fresh UNMOUNTED MINT with Exceptional Colour and Perfectly Centred. Light Gum Bends. SG 183 Cat £2250 for Mounted (Photo) Est. £1,400
2333 S	1867 2s brown, very fine used part CDS/light part numeral. A lovely example of this rare stamp (SG 121). Cat £4250 (Photo) Est. £850	2368 S	1884 £1 brown-lilac, light registered oval cancel, does not detract from stamp, (SG 185). Cat £3000 Est. £400
2334 S	1872 6d very deep brown, good used Liverpool numeral. (SG Spec J79 (1)). Cat £180 Est. £30	2369 S	1884 2½d UM Lilac. SG 190 Cat £95 for MM Est. £50
2335 S	1872 6d Fine Used Fresh Pair in Chestnut & Pale Buff & Both Lettered NF with VARIETY Figure '11' on Left Damaged. Pale Buff Shade Cancel Covering Variety. Excellent Pair of Shade Variety Stamps. SG 122/123var. QV Spec J79(3)d & J79(5)d Cat £800. Est. £100	2370 S	1883 3d lilac fine used and well centred, SG191 cat £100. Est. £14
2336 S	1873 6d grey with numerical cancel (SG 125) c£300 (Photo) Est. £12	2371 S	1883 4d dull green good used, SG192 cat £210. Est. £20
2337 S	1874 5s pale rose, pl 2, ovpt SPECIMEN (type 2). Superb m/m, centred low. Fantastic colour and full perfs (SG 127s). Cat £1250 Est. £220	2372 S	1883 6d on 6d lilac ovpt 'specimen', u/m (SG 192s). Cat £300 Est. £75
2338 S	1878 10s greenish grey, 'Churton St, SW 6 No 82' cde with BPA Cert (2012) which states 'crayon reduced at upper left, has been repaired at lower right' (SG 128). Cat £3200 Est. £200	2373 S	1884 6d Dull Green West Brompton Steel CDS with Very Good Original Colour 'DT'. Very Light Toning. SG 194 Cat £240 Est. £24
2339 S	1878 £1 brown-lilac, wmk maltese cross, very fine used with very strong colour. Delightful stamp (SG 129). Cat £4000 Est. £1,500	2374 S	1883 6d dull green. Brilliant CDS, true colour (SG 194). Cat £240 Est. £48
2340 S	1873-80 21/2d plates 1-13,15/16 (15 diff) c£1400 but usual killer cancels Est. £48	2375 S	1883 9d dull green, very lightly m/m, sideways-inverted wmk. Brilliant colour (SG 195wi). Cat £2000 Est. £280
2341 S	1873 3d rose pl 18, fresh u/m (SG 143). Cat £525 as m/m Est. £170	2376 S	1887 Control 'C' (P) fine l/m with contemporary manuscript on front '1st issue 10 Feb 1888' Unusual (SG 197var) Est. £15
2342 S	1878 6d grey pl 16. Superb blue numeral of Torquay (SG 147). Cat £90+ Est. £24	2377 S	1887 1.5d Purple & Pale Green Fresh Unmounted Mint with Variety IRREGULAR SHADING VALUE TABLET. UNLISTED by Gibbons & SIMILAR to QV Specialised K29f (cat £1100 in 2015). Lightly Toned OG. (Photo) Est. £120
2343 S	1873 1s green pl 8, very fine used (SG 150). Cat £150 Est. £13	2378 S	1887 2d Jubilee Six Varying Shades Mainly CDSs. Good to Fine. SG200vars Cat £90+ Est. £15
2344 S	1873 1/- green plate 10 fine used pair, SG150 cat £400. Est. £50	2379 S	1887 2d green/scarlet (vermilion), u/m but creasing. RPS Cert 1987. Excellent reference copy (SG 199). Cat £550 Est. £40
2345 S	1880 1s orange-brown, wmk spray, very fine used with London experimental squared circle (SG 151). Cat £550 Est. £65	2380 S	1887 2d Jubilees Small Selection with Green & Scarlet Shade Used c/w Green & Carmine Shades Inc Very Deep to Deep (Grimsby & Guernsey DL) Plus Unusual Blue Cancel (Contrary to Regs) Etc. to Compare. Fine to Average. Excellent Reference. SG 199/200var Total Cat £335+ Est. £50
2346 S	1877 4d sage green, pl 16, very fine mint. Lovely colour (SG 153). Cat £1400 Est. £160	2381 E	1887/90 Jubilee 3d Fine/Very Fine Used Shade Typed Study Printed on Quality Quadrille Paper Apparently Extracted from an Album (26 Pieces Inc Purple on Orange (without Cert) Plus Block of Four. Very Interesting. SG 202/204 Est. £50
2347 S	1880 4d grey-brown pl 17, wmk garter, very fine mint. Rare stamp (SG 154). Cat £2800 (Photo) Est. £350	2382 S	1887 4d green/brown variety 'white 4 in 3 corners', u/m (SG Spec K33d), Cat £150 Est. £60
2348 S	1876 8d orange, very fine used part CDS/ London numeral. Fresh colour (SG 156). Cat £350 (Photo) Est. £75	2383 S	1892 4½d Jubilee Fresh MM Excellent Colour with Variety Broken Frame SW. SG 206var Est. £50
2349 S	1881 2 1/2d blue pl. 21, m/m (SG 157) c£500 Est. £48		
2350 S	1883 3d on 3d lilac fine used and well centred, SG 159 cat £160 +75%. Est. £24		
2351 S	1882 4d Grey-brown Pl.17 Attractive VERTICAL PAIR Tied Original Piece with Complete Stockport CDS & Numeral. SG 160 Cat £160 Plus Premium Est. £30		

2384 S	1892 4½d MM Colour Trial in Slate-blue & Pale Scarlet on Crown Wmk Perf 14 Ppr. Authenticated Reverse. C/w 4½d Used Green & Carmine to Compare. Small Faults & Sold without Certificate. SG 206Var	Est. £50	2414 S	1911 1/2d deep, dull yellow-green (very blotchy print), perf 14, u/m, brilliant Colour with Hendon Cert (2013). (SG Spec M3/4). Cat £75 (Photo)	Est. £36
2385 S	1887 5d purple/blue, Die 1, m/m. Very fresh colours (SG 207). Cat £800	Est. £80	2415 S	1911 1d intense rose-red, Harrison, perf 14, very fine used tied by CDS to piece. With Hendon Cert (2015). (Spec M6/3). Cat £160 (Photo)	Est. £70
2386 S	1887 10d dull purple and deep full carmine fresh, u/m example of this popular shade variety (SG 210a) c£800 (Photo)	Est. £300	2416 S	1911/3 9d reddish purple/light blue. Somerset House, Superb part CDS (SG 306). Cat £75	Est. £15
2387 S	1887/92 1s dull-green with Railway 'ONGFORG' Station cancel, used (SG 211). Cat £80 (Photo)	Est. £26	2417 S	1911/13 Somerset House 5d deep plum/cobalt blue u/m corner pair showing coloured marginal lines + date cut (SG Spec M30/4). Cat £120	Est. £50
2388 S	1887 1/- UM Green & Carmine Excellent Colour Little Light Soiling. SG 214 Cat £140	Est. £34	2418 S	1911/3 9d deep, dull reddish purple/deep, bright blue. Somerset House, u/m, pristine (SG 306a). Cat £200	Est. £100
Great Britain – Edward VII					
2389 S	1902 1/2d pale blue-green, u/m marginal with pillar bars with Hendon Cert (2013). Hendon retail £68 (SG 215var)	Est. £20	2419 S	1911/3 9d dull reddish purple/blue. Somerset House. Superb CDS. Fresh colours (SG307). Cat £60	Est. £15
2390 S	1902 ½d Blue-green l/m with VARIETY 'Blob on Neck' Similar 'Blob in Bow' See Kings Specialised. SG 215/6var	Est. £40	2420 S	1911/3 Somerset House 9d dull redd. purple/blue. Corner marginal pair with pillar bars showing date cut, very fine mint (SG 307). Cat £120 (2)	Est. £32
2391 S	1902 1/2d blue green fine used large part '1903 POsted in Advance of Xmas Day' Hull in red. Scarce (SG 216var). Cat £500	Est. £40	2421 S	1902 10d slate purple/carmine pink, very fine used, part 'continental night mail' CDS (SG Spec M42/3). Cat £125	Est. £40
2392 S	1904 1/2d yellow green tied to piece by complete 'Liverpool Xmas 1906' CDS in black (SG 218var). Cat £126	Est. £20	2422 S	1911/3 1s dark green/scarlet. Somerset House, u/m with stunning colours (SG 312). Cat £100	Est. £100
2393 S	1904 1/2d yellow green with large printed cross (This originates from sample booklet) u/m	Est. £30	2423 S	1911/3 Somerset House 2s6d Reddish purple, superb CDS (SG 316). Cat £190	Est. £26
2394 S	1902 1d Scarlet Shade Fresh Lightly Mounted Mint VARIETY Spec M5n 'Spot Under 'V' of 'REVENUE' (Pl.50b, R. 20/11) with I9 Control. Cat £150 MM (without Control).	Est. £65	2424 S	1912 £1 Deep Green Somerset House Print with Dated CANCELLED in Oval. Excellent Original Colour. SG320var (Photo)	Est. £400
2395 S	1902 1d deep, bright scarlet with printed St Andrews Cross pre-cancellation (type A), u/m (SG 220var Spec M5/3var).	Est. £13	Great Britain – George V		
2396 S	1902/11 Ed VII 2½d Blue Used Accumulation of c.90 Values. All Off Paper Mainly Sound & Unchecked with Some Faults. Cheap Excellent Lot for Study. MINIMUM SG Cat £1305	Est. £30	2425 S	1911 ½d Green Crown Wmk Die IA & IB VFU/FU VARIETY PAIR: (i) Partial Frame Breaks (NW: Inner Left & Outer Top) & (ii) 'White Blob Right of Left ½' (Possible Precursor Kings Spec N1c. See Also N2h). SG 321/325var	Est. £50
2397 S	1902 2½d DLR Pale Ultramarine Horiz Strip of Four with Nice Scarce Upright LONDON SKELETON Cancels of April 1904. Unfolded Perfs Fully Intact. SG 231 Cat £60 as Four Singles without Scarce Skeleton Cancels! One Hinge Remain	Est. £20	2426 S	1911 (22 June) GV ½d Green Downey Superb Upright Newmarket SCARCE FIRST DAY of ISSUE CANCEL. SG322var	Est. £44
2398 S	1902 5d dull purple & ultramarine on buff, imperf plate proof, bottom margin, u/m (SG 242VAR) (Photo)	Est. £75	2427 S	1911 ½d Downey Green Shade Die IB Fresh Lightly Mounted Mint with Variety 'Cataract Left Eye'. SG 324/6var	Est. £30
2399 S	1906 10d slate purple/carmine (chalky) variety 'no cross on crown', fresh m/m (SG 255a). Cat £450	Est. £100	2428 S	1912 ½d Deep Green Crown Wmk Die 2 Fine Used with Excellent Printing VARIETY Affecting Left Dolphin. Straight-line Cancel Clear of Variety. Some Original Paper Adherence Reverse. SG 338var	Est. £40
2400 S	1902 2s6d imperf plate proof on buff paper. Double print in issued colour, 4 margins + ungummed as produced (SG 260var). Cat £190	Est. £70	2429 e	1911/2 1d bright scarlet Superb u/m corner block of 18 with RPS Cert (1989). (SG 341 x18). Cat £180 as singles	Est. £60
2401 S	1902 2s6d, 5s, 10s, 3 values, m/m (SG 260, 263, 265). Cat £1725	Est. £400	2430 S	1912 GV ½d Downey Fine Used Simple Cypher with VARIETIES (i) Coil Join Single. Kings Spec N5g for Coil Join Vertical Pair is Unpriced & (ii) Partial No Cross Crown SG 344var	Est. £24
2402 S	1902 5s imperf plate proof on buff paper in issued colour, 4 margins + ungummed as produced (SG 263var). Cat £180	Est. £70	2431 S	1911/2 1d deep bright scarlet, die 2, multiple cypher u/m with Brandon Cert (1997). (SG Spec N13/3). Cat £180	Est. £46
2403 S	1902 5s bright carmine, u/m (SG 263). Cat £850	Est. £380	2432 E	1912-24 GV Royal Cypher wmk, mint ½d – 1s. Lighter mount remains on upper values than lower, very fresh colours. Pale marginal tone spot on 384 (6d). 20 items. Cat £480+ SG 351,357,362,368Wj,372,374-6,379,382,384-6,379,382,384-6,388,391-3,394,a,396	Est. £90
2404 S	1902 10s ultramarine DLR with registered cancel (SG 265) c£500	Est. £36	2433 S	1913 6d Purple Shade (Simple Cypher) Fine Parcel Used Horiz Pair VARIETY Unprinted NW Corner to Left Stamp. Right Stamp Normal to Compare. Some Light Toning Showing Reverse. Only Recorded Variety 'Broken Frame Below 'XP' of 'SIX PENCE' (Cat £1200 UM).	Est. £75
2405 S	1902 £1 green very fine used Guernsey CDS (SG 266). Cat £825	Est. £150	2434 S	1913 2/6d Seahorse fine used, SG 400 cat £150.	Est. £16
2406 S	1902 £1 dull blue-green DLR with central cds cancel (SG 266) c£825 (Photo)	Est. £240	2435 S	1913 2s6d sepia brown, Waterlow, lovely colour, Imm (SG 400). Cat £300	Est. £90
2407 S	1902 £1 dull blue-green DLR superb fresh mint, horizontal crease running (SG 266) c£2000 (Photo)	Est. £360	2436 S	1913 5s rose-carmine, Waterlow, well centred, u/m (SG 401). Cat £1100	Est. £400
2408 S	1911 EdVII ½d UM Green Shade (Harrison) with Variety 'Scar on King's Forehead (20/1)' in Corner A11 Control Pair Showing Date Cut Above 'A' of 'A11'. Unusual & Scarce. Pencil Notations in Margin. SG 267/71var	Est. £50	2437 S	1913 £1 green, Waterlow, super colour, fine/very fine used (SG 403). Cat £1400 (Photo)	Est. £700
2409 S	1911 Harrison Print ½d Green Very Lightly Used Cracked Plate VARIETY: Break Left of Crown & Affecting Pearl in Crown. Variety Free of Cancel. C/w Issued Harrison ½d Green to Compare. Sg268var	Est. £22	2438 S	1913 Waterlow £1 dull blue green ovpt 'cancelled' pristine u/m with 2023 Wenvoe Cert. Exhibition item! (SG 404u-type 24). Cat £4250 for m/m	Est. £1,200
2410 S	1911 3d purple/lemon. Harrison, perf 14, u/m. A stunner (SG 277). Cat £275	Est. £120	2439 S	1915 5s bright carmine, De La Rue. Tied to piece by large 'Register of Business Names -Dubli 30/6/1917' in purple. Attractive and unusual (SG 409). Cat £400	Est. £90
2411 S	1911/3 Somerset House 2d deep dull green/red, u/m (SG 290). Cat £60	Est. £18	2440 S	1918 10s dull grey-blue. Bradbury, very fine used CDS, blk of 4 (SG 417). Cat £700 (Photo)	Est. £90
2412 S	1911 2d Very Deep Dull Green & Red (Somerset House) Superb Upright West End Hexham CDS Very Early Used on 26 Aug 1911 with VARIETY Weaker Printing Right-side of Value Tablet. SG 290var	Est. £24	2441 S	1918 10s dull grey-blue. Bradbury/Wilkinson. Fresh m/m (417). Cat £475	Est. £120
2413 S	1911/3 Somerset House 6d very deep redd. purple. Superb CDS (SG 299). Cat £45	Est. £13			

2442 S	1924 1/2d green, blk cypher. Imprimatur, 4 margins, marginal copy. Lightly back stamped 'BPMA' from the archives, u/m. Great variety, (418var). Cat £4000 (Photo) Est. £450	2470 S	1948 Olympic Games 3d corner marginal plate 1 mint block of 6 with one stamp showing the 'Crown flaw', variety is U/M, SG496a cat £77.50. Est. £20
2443 S	1924 1.5d Red-brown Shade Fresh Light Mounted Mint UNLISTED VARIETY 'WHITE BALD PATCH BEHIND EAR'. SG 420var Est. £80	Great Britain – QEII	
2444 S	1924 1½d Fresh l/m Horiz Coil (Sideways Wmk) Wonderful Deep Red-brown Colour with UNLISTED VARIETY Major Frame Break Above 'H' of 'THREE'. Note: Only Two Other Known Significant Varieties from the Horiz Coil for this Issue i.e. Kings Spec N35k & N35ka Cat £400 & £300 (Both MM) (Photo) Est. £200	2471 S	1955/1958 Castle High Values De La Rue printing F/U, SG536a/539a cat £90, the 2/6d has a short perf (cat £2.50). Est. £14
2445 S	1924/25 Wembley mint sets, SG430/431 and SG432/433 cat £80. Est. £20	2472 S	1955 Waterlow high value set u/m (SG 536/9). Cat £250 Est. £70
2446 S	1929 Festival low values, 1/2d and 1 1/2d in bottom left marginal strips of 3, both plate K29, m/m (SG 434, 436 x3). Cat £13 Est. £6	2473 S	1958 1st De La Rue set u/m (SG 536a/9a). Cat £600 Est. £210
2447 E	1929/36 GV Fresh Mounted Mint Sets on Folded Windsor Leaf: PUC (4) with Photogravure Set Inc Couple Marginal Plus Sideways Wmk Set of Four ALL WITH VERY NICE PERFS. SG 434/449 Cat £230+ Est. £65	2474 S	1955/58 10s Ultramarine Shade (St. Edward's Crown) Unmounted Mint Presumed to be Cheaper Waterlow Printing. SG 538 Cat £90 Est. £40
2448 S	1929 K29 Corner Control Blocks of: 1d Block of Six Mainly UM (Some Perf Detach) with Variety Break in '9' of 'K29' & 1½d Block Four UM/MM with VARIETY Single Perf Left Margin. SG435/6Var Est. £18	2475 S	1955/8 St Edwards Crown set of 18, u/m (SG 540/56). Cat £160 Est. £50
2449 S	1929 1d Scarlet Varnish (Shiny) Fiscally Used with Short Perf SW. Sold without Certificate. C/w Issued Used to Compare. Spec NCom6c Cat £4k Mint (Unpriced Used) Est. £80	2476 e	interesting 16th August 1962 cover with the 1958 and 1959 Graphite sets, priced as used sets and cat £150. Est. £36
2450 S	1929 Eighteen Mainly Fine PUCs Inc 1½d Used Variety '1829' for '1929' Plus Joined & Broken Letters (All Identified on Reverse in Pencil). '1829' Fine without Fault. Couple with Perf Faults. NCom7c cat £450 as mint. Est. £60	2477 S	1958 1d Ultramarine Fresh UM VARIETY THREE GRAPHITE LINES on Back. Tiny Very Light Wrinkle. C/w VFU 2 Graphite Lines for Comparison. SG 588/588a Cat £67 Est. £34
2451 S	1929 2 1/2d PUC, inv wmk, fine used (SG437wi). Cat £950 (Photo) Est. £450	2478 S	1959 1 1/2d green, graphite lines, upright wmk, u/m, tricky stamp (SG589). Cat £90 Est. £20
2452 E	1935 Jubilee set of 4 in blocks of 4, 1d and 1 1/2d in left marginal singles with plate W35 in margins and 2s booklet, all m/m (SG 453/5, B816). Cat £92 Est. £24	2479 S	1961 POSB 3d Timson Corner Control Block 4 Variety Phantom Marginal Line Break & Two Periods. Small Wrinkle. C/w 3d Timson FU Tied Piece with Variety Orange-brown Shift to Right Affecting Owl Squirrel etc SG 624Avar Est. £20
2453 S	1929 PUC £1 black, diagonal crease, l/m (SG 438). Cat £750 (Photo) Est. £240	2480 S	1962 NPY 3d Two Mint Singles with Listed VARIETIES: (i) 'Lake in Yorkshire' LMM (From Cyls. 2B-2C Dot, R. 19/1) & (ii) 'Kent Omitted' UM (From Cyls. 2B-2C No Dot, R. 18/2). SG 632c & SG 632d Cat £100+. 'Kent Omitted' with Confined Light Toning. Est. £20
2454 S	1929 £1 black PUC very fine u/m (SG 438) cf1100 Est. £550	2481 e	1964 Forth Road Bridge presentation pack in good condition. Est. £150
2455 S	1934 1.5d Red-brown VARIETY 'NE Corner Retouched' in Marginal Control W35 u/m Block of Four (Cyl. 116 No Dot, R.19/1) with Marginal Current Number. Kings Spec N53d Cat £60 (for mounted) Est. £80	2482 S	1965 2s6d Parliament Superb Post Office Fresh Unmounted Mint VERTICAL PAIR with VARIETY INVERTED WATERMARK & Uncreased Horiz Perfs. Scarce in Multiples. C/w UM Single for Comparison. SG 664Wi £120+ Est. £60
2456 S	1934 1 1/2d red-brown error 'imperf 3 sides' , stamp lower stamp in vertical pair, fine mint (SG 441var Spec N52c). Cat £4750 (4) Est. £320	2483 S	1966 6d World Cup with dramatic horizontal doctor blade flaw (SG 694 VAR) (Photo) Est. £24
2457 S	1934 Re-engraved Seahorses set of 3, fine used (SG 450/2). Cat £190 (Photo) Est. £44	2484 S	1966 6d World Cup error, 5 players instead of 4 caused by huge shift of black, u/m with normal (SG 694pvar) (Photo) Est. £55
2458 S	1934 Re-engraved Seahorses set of 3, 10s u/m others l/m (SG 450/2). Cat £825 (Photo) Est. £200	2485 S	1966 4d Gull & 4d Robin Both PO Fresh UM with Nice Red Shifts Leaving Gull's Beak & Leg Greenish Yellow & Robin's Breast Partly Greenish Yellow. Both Visually Excellent c/w Normal Mint Stamps for Comparison. SG 696var/698Var Est. £60
2459 S	1934 5s bright rose-red, Seahorse, u/m (SG 451). Cat £400 Est. £60	2486 S	1966 4d Battle of Hastings error 'grey omitted' (Knight on horse). u/m with normal (SG 707j). Cat £30 (Photo) Est. £20
2460 S	1934 5s re-engraved, u/m (SG 451). Cat £450 Est. £150	2487 S	1966 3d Xmas CDS Used Excellent Green Shift Giving Impression of Green Omission. C/w Issued Stamp Compare. SG 713var (Note: Green Omit SG 713b £2500 Used) Est. £24
2461 S	1935 1d Silver Jubilee ovpt 'specimen' (type23), u/m (SG 455s). Cat £1400 as m/m Est. £400	2488 S	1966 Christmas 3d plain x 10 marginal blocks of 4 U/M, one in each block with the 'Missing T' variety, SG 713c cat £250+. Est. £24
Great Britain – George VI		2489 S	1969 9d UM Bridge with Small Gold Shift Resulting in Shadow to Queen's Profile & Gold Appearing Outside of Right Frame. C/w Issued Stamp to Compare. SG 764 Est. £24
2462 S	1937 Coronation 1½d block of 4 one stamp shows the 'Colon flaw', SG461/461a cat £70.90. Est. £14	2490 S	1969 5d Corner Marginal Control Block Four Normal Horiz Phosphor Band with Variety Narrow VERTICAL PHOSPHOR BAND Showing Right Stamps Left of 'CUNARD'. Unusual. SG 778var Est. £30
2463 S	1937 Two ½d Green UM/Mint Blocks of Four with Varieties: (i) Control B37 Cyl. 12 Dot Unlisted Variety 'Spot on Daffodil Leaf' NW Stamp; (ii) 'Rounded Break in Circle to Value' SE Stamp. Couple Very Light Soil Spots on OG. SG462var / Spec Q1var Est. £20	2491 S	1970 Large Machin 50p uncoated paper. SG831ea. UM. Cat £60 Est. £24
2464 S	1937 2d, 6d + 1s (2) on piece, each stamp cancelled by 'St Hild's College-Durham' circular pmk in blue. Most attractive + scarce. (SG 465, 470, 475 x2). Est. £30	2492 S	1970 £1 imperf pair, 4 margins, u/m (SG 831var). Est. £60
2465 S	1939 2/6 Brown ad 194210/-ultramarine plus 1951 set to £1 LMM (SG476, 478b,509/512) Cat £245 Est. £24	2493 E	1971 Architecture. Set of 4 missing phosphor UM + 3 FDCs with 3p, 7½p & 9p with missing phosphor. SG890y-893y Cat £120+ Est. £30
2466 S	1939/1948 high value set of 6 l/m (10/- ultramarine is U/M), SG 476/478c cat £425. Est. £70	2494 S	1973 Missing Phosphors. Explorers 3p (2 pairs) SG 923/4, 7½p Cricket SG929, Paintings 5p & 7½p SG932/3 Est. £36
2467 S	1939/48 2s6d – £1 high value set including both 2s6d and 10s u/m (SG 476/78c). Cat £425 Est. £100	2495 S	1975 7p (Sailing) UM TOP CORNER MARGINAL PAIR VARIETY Gold (Queen's Head) Shift Down Partially Covering Denomination. Margin with Vertical Rule Clearly Showing Gold Shift Plus Consecutive No. Scarce in Multiples. C/w Issued Mint Stamp to Compare. SG 980var Est. £100
2468 S	1939/48 high value set of 6 fine U/M, SG476/478c cat £425. Est. £150	2496 S	1976 8 1/2p Social Reformer error 'shaking arms and hands' u/m with normal (SG 1001var). Est. £26
2469 S	1948 Silver Wedding 2½d x6 with spot on shoulder variety Cyl. 5 No dot. R. 15/1. SG493/QCom10a. Cat £42 Est. £18	2497 S	1977 Parcel High Value set of 8 to £5 U/M, SG 1026/1028 cat £60. Est. £10

2498 S	1993 £10 Britannia, used (SG 1658). Cat £12	Est. £4	2529 e	1977 Heads of Govt FDC cancelled by House of Commons machine slogan and signed by David Steele, clean.	Est. £19
2499 S	1993 £10 Britannia bottom right corner marginal pair, minor creasing and perf separation, used (SG 1658 x2). Cat £24	Est. £6	2530 e	1986 Royal Wedding set on Royal Mail FDC in pairs and a 75p definitive, registered London SW label and Buckingham Palace CDS, clean with typed address, cat £100+.	Est. £24
2500 S	1993 £10 Britannia bottom right corner marginal block of 4, used (SG 1658 x4). Cat £48	Est. £12	2531 e	1988 Edward Lear Coeliac Symposium St Bartholomew's Official FDC Hospital London EC1, clean with label address cat £175.	Est. £48
2501 S	1997 Machin 'no value' trials by Courvoisier printers set of 3 in green, grey and bright orange-red (later chosen for the 2p, 29p and 1st values). Each in block of 4, u/m With info sheet originally sold retails at £240 (12)	Est. £100	2532 e	1998 Princess Diana FDC with Sandringham House, Norfolk CDS, illustrated and unaddressed, cat £275, a couple of very minor marks.	Est. £70
2502 S	1999 Millennium 43p settlers, imperf proof pair with Queens head, vlue and phos omitted, u/m with issued pair (SG 2086var). Cat £350	Est. £140	2533 e	2005 RAF Hawkinge 100 years RAF Station 19a cover with special cancel signed by Vera Lynn, no 20 of 100.	Est. £19
2503 S	2003 Extreme Endeavours (E) Freya Stark, stated to be with silver head and value rather than the issued gold head and value, u/m (SG 2362var).	Est. £40	2534 E	2012 Olympics Gold Medal set of 28 booklet panes of 6 and the Memories M/S on individual FDC's (29 FDC's) cat £129.	Est. £22
2504 E	2013 Seahorses Royal Mail Reproduction Presentation Pack.	Est. £10	Great Britain – Smiler Sheets		
2505 S	1986 NI 17p Type 2 FU SG NI43a. Cat £140	Est. £60	2535 E	1900 Wartime Fund, Manchester Philatelic Society. Complete sheet x12 1d labels. UM	Est. £75
2506 S	Scotland 1985 31p Type 2 FU SG S51a. Cat £180	Est. £60	2536 E	1935 Philatelic Congress pair of red sheets x12 Congress labels. Sheet No. 5 missing bottom selvage. 1939 Philatelic Congress set of 4 sheets x12 Congress labels. UM (6 sheets)	Est. £15
2507 S	Scotland 1985 31p bright purple type 11 l/m + type 1 U/M, SG S51/S51a cat £151.	Est. £20	2537 E	2001 'Smilers' sheet of 10 stamps fine U/M, SGL55, BB Stamps retail is £160.	Est. £32
2508 S	1984 1p Frama label U/M with major printing shift causing spectacular blurring of the whole printing, stunning variety.	Est. £12	2538 E	2001 Christmas Consignia 1st class Smiler sheet U/M, scarce.	Est. £120
2509 E	GB (Post Office School) QEII size H registered envelope Black Bars ,Red School Specimen,Etc	Est. £24	2539 E	2002 Private Smilers sheet – Norwich City Centenary with 10x SG2183 'Thanks'	Est. £22
2510 E	Post and Go 25 strips of 6 stamps all with missing values and inscriptions U/M, unusual assembly and seldom seen.	Est. £65	2540 E	2003 Private Smilers sheet – Spurs with 10x SG2183 'Thanks'	Est. £22
2511 S	2011 Birds of Britain (2nd series). Garden Birds (Worldwide up to 40g) set of 6, unused (SG FS15a). Cat £120	Est. £30	2541 E	2003 Private Smilers sheet – Glasgow Rangers with 10x SG2183 'Thanks'	Est. £22
2512 e	1st class red stamp forgeries x 18, these have been checked by an expert.	Est. £22	2542 E	2003 Private Smilers sheets – Liverpool FC 'Anfield's Heroes 2002/3' with 10x SG2183 'Thanks'	Est. £22
2513 S	2003 1st gold (self adhesive) imperf plate proofs colour trials in unissued' brighth gold' (non phos) + issued gold (with phos bands). These were from Walsall Printers. Both imperf pairs, 4 margins (4 proofs).	Est. £65	2543 E	2003 Private Smilers sheets – Manchester City 'Maine Road Greats' with 10x SG2183 'Thanks'	Est. £22
Great Britain – FDC Covers/PHQ			2544 E	2003 Private Smilers sheets – Manchester United 1st Edition '100th Season' & 2nd Edition 'Present Day Heroes' both with 10x SG2183 'Thanks'	Est. £44
2514 S	1914 Postage Due 2 on envelope neatly slit open, posted on 19th April 1914, the Postage Due is cancelled on 20th April 1914, the First Day of issue, very scarce early FDC cat Bradbury £700.	Est. £240	2545 E	2003 Private Smilers sheets – 'Arsenal Heroes 2002/3' & 'Arsenal Centurions' each with 10x SG2183 'Thanks'	Est. £44
2515 e	1960 General Letter Office FDC with Lombard Street CDs, illustrated with typed address, the 3d value also has the 'Broken mane' variety (SG619a cat £70).	Est. £22	2546 E	2003 – 2010 Stampex Smiler sheets for 2003/4/5/9 & 10. (8)	Est. £190
2516 e	1961 CEPT x 40 covers not FDC all are Isle of Jethou 1961 Europa covers reserved at 50p each.	Est. £24	2547 E	2008 – 2010. Royal Mail Smiler Commemorative Packs – 1908 Games (2), PoW 60th B/day, Moon, Big Ben, Cambridge Uni, Haley's Comet, Grand Prix, One Aim Olympics and Stampex sheets for 2003/4/5/9 & 10. (10 packs) &	Est. £220
2517 e	1962 National Productivity Year Phosphor illustrated FDC with typed address, London slogan 'National Productivity Year' cancel, clean cat £130.	Est. £32	Great Britain – Postage Dues		
2518 e	1963 Lifeboat Conference plain and phosphor sets on an illustrated unaddressed FDC with Fareham CDS.	Est. £32	2548 S	1914 1/2d emerald ovpt 'specimen' (type 23), u/m (SG D1s). Cat £45 as m/m	Est. £18
2519 e	1963 Lifeboat Plain and Phosphor sets on very clean illustrated unaddressed FDC, Fareham, Hants CDS.	Est. £32	2549 S	1914 2d agate ovpt 'specimen' (type 23). (SG D4s). Cat £40 for m/m	Est. £20
2520 e	1963 Red Cross plain and phosphor sets on illustrated unaddressed registered FDC with West Wellow, Hants CDS and signed by the vicar, PTSA £95.	Est. £48	2550 S	1924 P Dues 1/2d, 1d, 2d, 3d + 5d u/m (SG D10, D11, D13, D14, D16). Cat £200+	Est. £32
2521 E	1966 and 1987 FDC's x 26 all with House of Commons CDS, includes 1979 Police and Rowland Hill, nice lot.	Est. £24	2551 S	1936 Edward 8th 4d Dull Grey-green Fresh UM Marginal (with Marking) Pair. SG D23 Cat £130+	Est. £40
2522 e	1969 Investiture illustrated unaddressed FDC with the 'Margam Abbey' special hand stamp cat £120.	Est. £24	2552 S	1937 Edward 8th 5d Yellow-brown Fresh UM Marginal (with Marking) Pair. SG D24a Cat £80+	Est. £32
2523 E	1970 16 June Postage Due 10p to £1 set of 4 on FDC with 10p cerise definitive, this is on a Sovereign FDC with label address, very scarce and cat £450.	Est. £140	2553 S	1951/4 Postage Due set 1/2d – 1s, u/m (SG D35/9). Cat £75	Est. £32
2524 S	1972. Polar Explorers. FDC with 9p missing phosphor. SG900 Cat £350 for UM	Est. £30	2554 S	1954/5 Postage Due set 1/2d – 2s6d, Tudor wmk. Pristine u/m (SG D40/5). Cat £250	Est. £120
2525 e	1973 Inigo Jones mint and 1974 Trees First Day PHQ cards both clean and cat £175.	Est. £16	2555 S	1963 10s blue/yellow postage due, block of 9 used (SG D67 x9). Cat £51	Est. £8
2526 e	1973 EEC clean illustrated unaddressed I.D.C. Official FDC with 'Commissioning of new Parcel Office, Southampton special handstamp, Bradbury cat £140.	Est. £30	Great Britain – Booklets/Panes		
2527 E	1974 10th February Self Adhesive's on 2 FDC's, ½p x 2, 1p, 1½p on one, ½p, 3p and 5p x 2 on the other. Very clen illustrated and typed address, Bradbury cat is £275, scarce	Est. £70	2556 S	1924 1 1/2d bklt pane pre-cancelled 'London EC' (type I) super clear strikes, full perfs with selvage (SG NB8v). Cat £200	Est. £48
2528 E	1975 Charity 4d pair on Action Research FDC with 'Menphys Love the Handicapped slogan cancel and Wigston Leicester CDS. Purchased for £100 from Buckingham Covers.	Est. £40	2557 S	1955 August 2/6d booklet in superb condition and good perfs, SGF33 cat £55.	Est. £18
			2558 E	1962 March. SG H55. 2½d pane with inv. Wmk. UM Cat £55+	Est. £22
			2559 e	1969 Stamps for Cooks booklet panes on four FDC's cancelled by the scarce Milk Marketing Board special cancel.	Est. £24
			2560 e	1971 ½p sideband pane of 6 and the pane in a booklet both with good perfs U/M, SGX841p x 2 cat £90.	Est. £16

2561 S	1978 70p Thatching booklet with selvage at left, SGFD3A cat £200. Est. £55	2584 S	1891 2d grey-green and carmine Official Govt Parcels, m/m (SG O70) c£250 (Photo) Est. £60
2562 S	1978 70p Dry - stone - walling booklet with selvage at left, SGFD4A cat £200. Est. £55	2585 S	KEDVII 1902 1/2d Board of Education, fine used (SG O83). Cat £45 Est. £15
2563 S	1984 (September) 50p Booklet VARIETY PHOSPHOR BANDS OMITTED on 3x13p, 2x4p & 3x1p (5mm Bands Showing Top 2x1p Stamps). Superb Post Office Fresh with Excellent to Very Good Perfs. Booklet FB27 - X845py Cat £250 Est. £80	Channel Islands & IOM	
2564 e	2001 Submarines booklet on plain FDC x 3 and a ½ pane, cat £275. Est. £46	2586 S	1948 3rd Anniversary of Liberation 2½d with the 'Broken wheel' flaw U/M, SGC2a cat £75. Est. £22
Great Britain - Officials (Sold as Seen)		2587 S	WW2 Red Cross message forms with postmarks/cachets in different colours. All with messages. Fine condition. Attractive lot (7 forms) Est. £32
2565 S	1882 6d grey I.R. Official, superb CDS (SG O4). Cat £140 Est. £36	2588 S	Jersey: 1970/1971 Revenue £100 overprinted 'SPECIMEN' U/M, unusual. Est. £12
2566 S	1s dull green Official I.R. with fine reg cancel (SG O15) c£375 (Photo) Est. £36	2589 E	Jersey: 10 different Prestige Stamp Booklets for the 1980's and 1990's face value £59.90. Est. £20
2567 S	1902 2 1/2d 'I.R.' fine used (SG O22). Cat £275 Est. £70	2590 E	Jersey 1969 Postage Due 1/- and 2/6d in marginal U/M blocks of 10, SGD4 and D5 cat £135. Est. £22
2568 S	1902 QV & Ed7 VFU/FU OW OFFICIAL Pair: QV ½d & Ed7 1d. Cancels Clearly Seen Over Overprints by Vendor Using 30x Mag. SG O32/O37 Cat £400+ Est. £75	2591 E	Jersey: 1969 Postage Due set on clean illustrated, unaddressed FDC, scarce. Est. £24
2569 S	KEDVII 1902 1d O.W.Official, fine used (SG O37). Cat £180 Est. £40	2592 S	Jersey: 1944 Wartime issue in U/M blocks of 4, SG3/8 cat £120. Est. £30
2570 S	KEDVII OW: 2 1/2d ultramarine, good to fine used (SG O39). Cat £675 Est. £110	2593 S	Jersey: 1944 Wartime issue x 6 U/M sets, SG3/8 cat £180. Est. £40
2571 S	QV Army: 1/2d vermilion, 'officlai' variety mint with normal (SG O41a). Cat £300 Est. £65	2594 E	Jersey 1943/1944 Pictorial set of 6 U/M in gutter strips of 10 pairs (20 sets), SG3/8 cat £30 per set = £600, difficult set to find. Est. £80
2572 S	QV Army: 1/2d blue green, u/m blk x4 (SG O42). Cat £40 Est. £16	2595 E	Jersey 1943/1944 Pictorial set of 6 U/M x 25 sets, SG3/8 cat £30 per set = £750, hard to find. Est. £100
2573 S	QV Army: 1d lilac mint pair 'V' control (perf) (SG O43var). Cat £300 Est. £65	2596 e	Jersey rare 1969 Postage Due set on illustrated unaddressed FDC, dealer selling price is £650, pristine. Est. £320
2574 S	QV Army: 1d lilac ovpt 'specimen' (type 9), m/m (SG O43s). Cat £500 Est. £100	2597 E	Guernsey / Alderney U/M early to modern on 3 stock pages including all the early Alderney issues, total face value is STB £96. Est. £16
2575 S	KEDVII Army: 6d superb u/m (SG O50). Cat £175 for m/m Est. £70	2598 S	Guernsey: 1942 ½d bright green and the 1942 bluish French banknote paper set all U/M, SG1c and 4/5 cat £75. Est. £19
2576 S	1883 G. Parcels 9d dull green. ightish parcel cancel, good colour, slightly blunt perf at right (SG O63). Cat £1200 (Photo) Est. £100	2599 S	Guernsey: 1969 Postage Due set U/M x 4, SGD1/D7 cat £80. Est. £20
2577 S	1883 1s orange-brown 'Govt Parcels' ovpt 'specimen' (type 9) (SG O64s). Cat £325 Est. £55	2600 E	Guernsey: 2017 70th Wedding Anniversary set in U/M sheets of 10 face value £40.60. Est. £20
2578 S	QV Govt Parcels: 1887 1 1/2d purple/green, u/m marginal copy with pillar bars (SG O65). Cat £170 for m/m Est. £70	2601 E	Guernsey: 1969 definitive set to 2/6d in very scarce U/M gutter pairs. Est. £65
2579 S	1887 G. Parceld 6d purple on rose, error 'no dot under T', good used London pmk clear of variety (SG O66a). Cat £120 Est. £24	2602 e	Isle of Man 1973 Cotswold reprint Postage Due set on FDC in great condition. Est. £10
2580 S	1887 G. Parcels 6d purple on rose, fine used CDS (SG O66). Cat £75 Est. £75	2603 e	Isle of Man 1973 3p on Manx Philatelic Society FDC with the 'Error of border colour' very clear. Est. £16
2581 S	1897 1d lilac Die II Official Govt Parcels, trimmed perfs at top, m/m (SG O69) c£100 Est. £24	2604 E	Isle of Man two Revenue sets U/M to £5, these are hard to find. Est. £16
2582 S	1891 2d Govt Parcels good used with easy to see 'Dot to left of T' flaw good used, SGO70b cat £125. Est. £24	2605 E	Isle of Man: 1902/16 assorted postcards and covers on pages including Douglas, Laxey and Ramsey cancels on PPC's also a couple of POW letters/envelopes from IOM to Europe. Unusual selection. Est. £70
2583 S	1891 2d GOVT PARCELS Average Mint Dot to RIGHT of 'T'. Comes with Used 2d GOVT PARCELS for Comparison of Dot Position. SG O70 Cat £300 as Issued Stamps WITHOUT VARIETY. (Note: SG O70b Dot to LEFT of 'T' Cat Mint £400) Est. £40		

END OF SALE - THANK YOU!

FORTHCOMING AUCTIONS

Dates Subject to Possible Change.

Winning Bids Subject to 5% Buyer Premium.

AVH Postal Auction (AVH 39) / 31st May 2025

AVH Postal Auction (AVH 40) / 30th August 2025



2222



2295

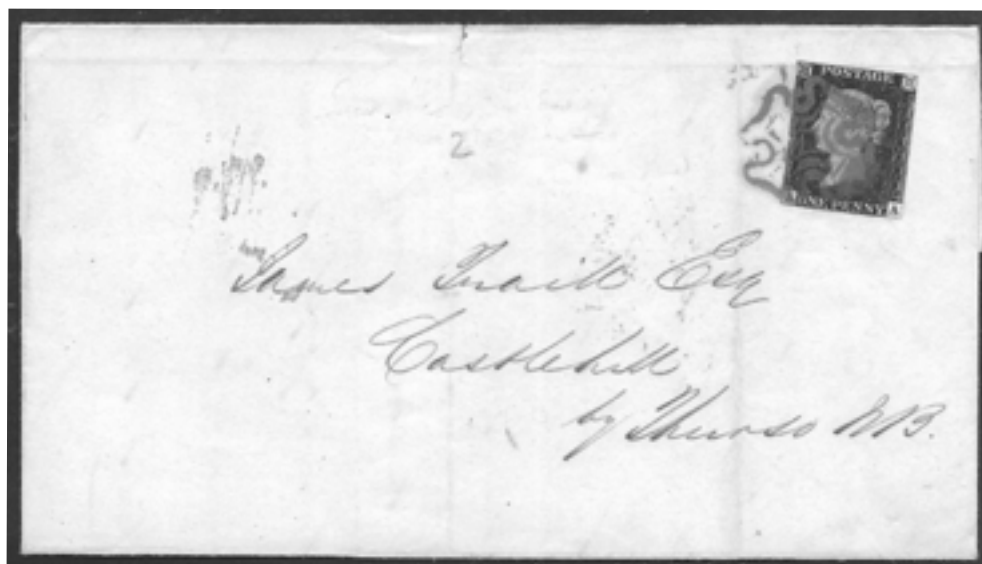

2230



2239

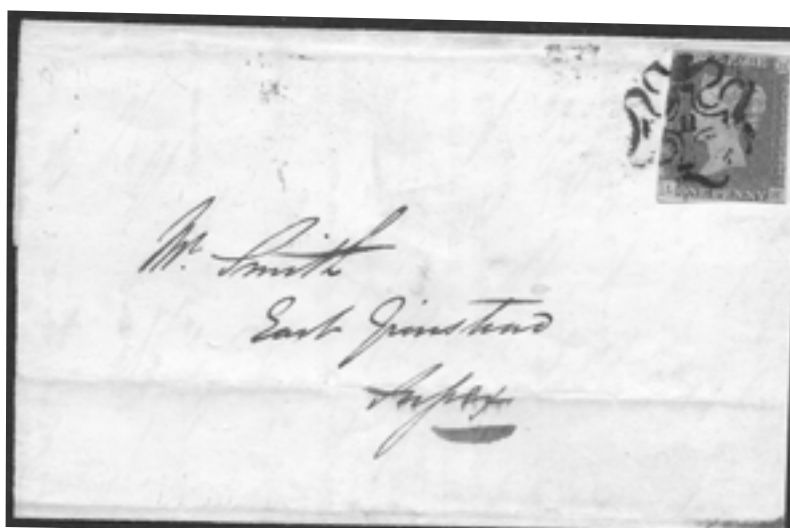

2250



2204



2336



2347



2348



2365



2566



2367



2377



ex 2387



2398



2406



2415



2407



2576



2442



2444



2451



2437



2414



2424



2584



2453



ex 2457



2483



ex 2486



ex 2458



ex 2484



2010



2012



ex 2019



2024



2026



2027



2028



2030



ex 2032



ex 2039



2068



2071



2072



ex 2106



2112



2115



2126



2128



ex 2130



ex 2158



2205



2213



2218



2228



2229



2233



2255



2259



2260



2265

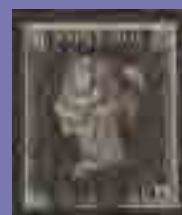

2241



2251



2285



2296



2300



2257



2297



2298



2307



2318



2324



2328



2331